THE CENTRAL UNIVERSITY OF KENTUCKY
LEX LUX CRUX

CREAM AND CRIMSON

Digitized by the Internet Archive
in 2011 with funding from
LYRASIS Members and Sloan Foundation

http://www.archive.org/details/creamcrimson1898cent

THE CREAM AND CRIMSON OF '98.

PUBLISHED BY THE
SENIOR CLASS OF

CENTRAL UNIVERSITY,
RICHMOND, KY.
1897-98.
VOLUME IV.

To Dr. Robert M. Parks,

IN ACKNOWLEDGMENT OF HIS UNTIRING EFFORTS IN BEHALF OF THE UNIVERSITY AND ITS STUDENTS, THE

Cream and Crimson

OF 1898 IS RESPECTFULLY DEDICATED.

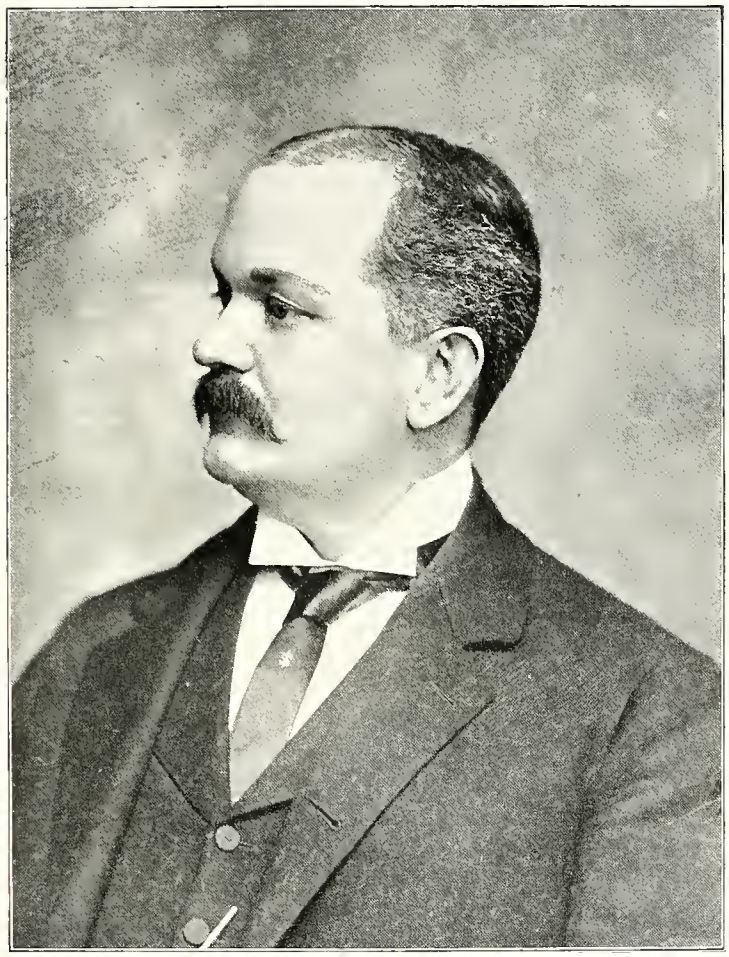

ROBERT MILTON PARKS, PH. D.

'98
GREETS YOU
LITTLE

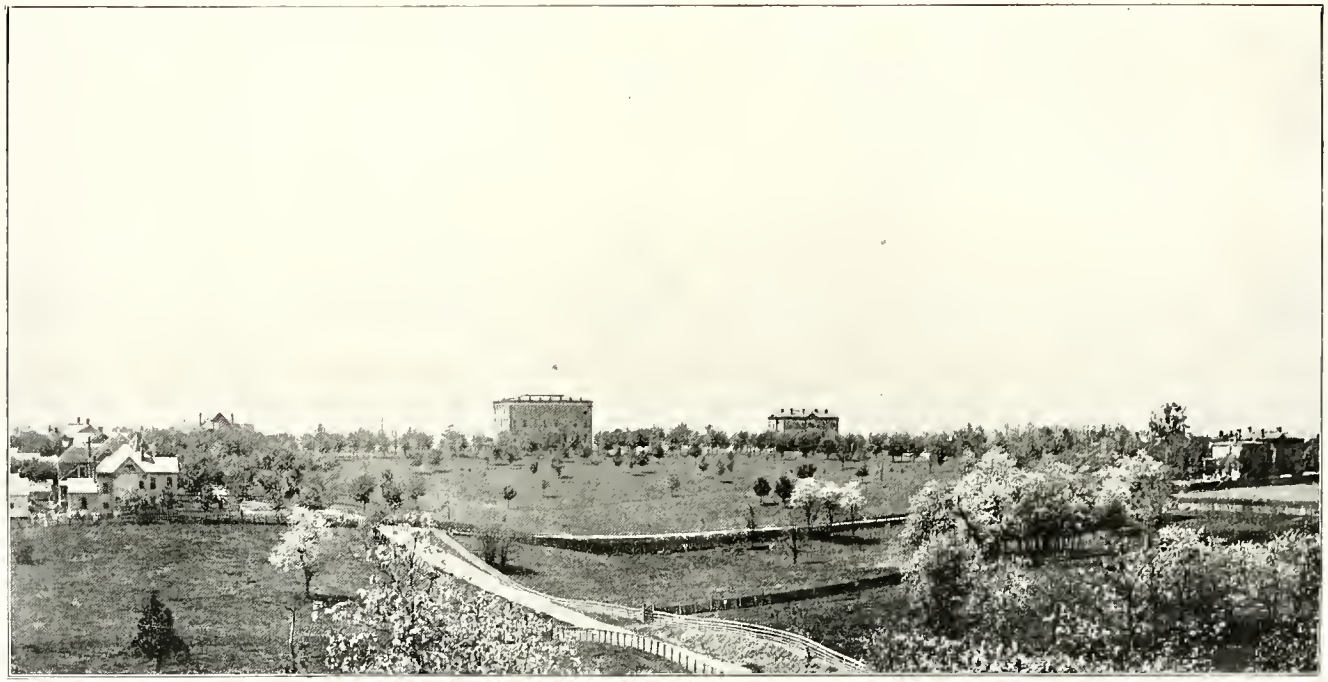

FACULTY ROW. GYMNASIUM. MAIN BUILDING. MEMORIAL HALL. CHANCELLOR'S RESIDENCE.

GENERAL VIEW OF CAMPUS

Apology.

IN presenting to you the fourth volume of the Cream and Crimson, it is in the hope of portraying in as an interesting manner as possible the year just passed, as it has appeared to the students of Central University.

We have endeavored to deal with all the prominent phases of college life, as seen at Central University, and to make the Cream and Crimson a souvenir of that life. We have spared no efforts in trying to make this volume far surpass all previous attempts, and if we have been successful, we shall feel abundantly recompensed for our expenditure of time, thought and labor.

Accept, kind friends and critics, the Cream and Crimson of '98, with the feeling that, whatever its defects or omissions, our class has done its best.

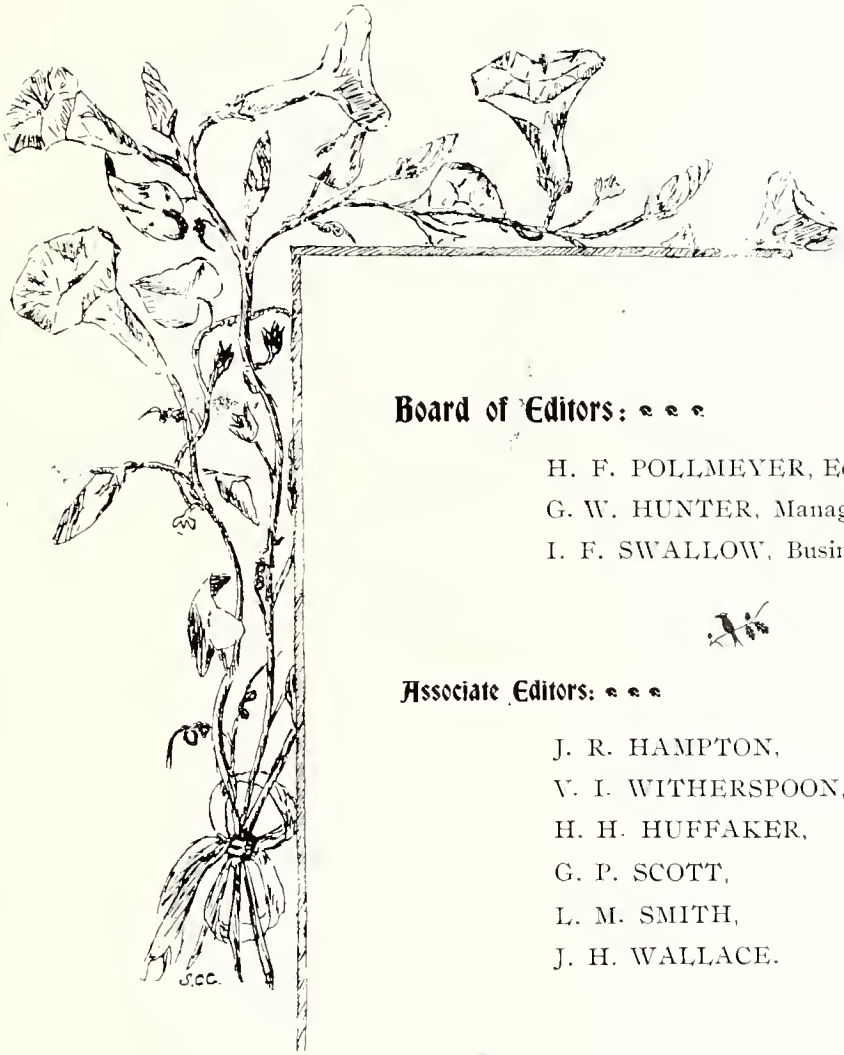

Board of Editors:

H. F. POLLMEYER, Editor-in-Chief.
G. W. HUNTER, Managing Editor.
I. F. SWALLOW, Business Manager.

Associate Editors:

J. R. HAMPTON,
V. I. WITHERSPOON,
H. H. HUFFAKER,
G. P. SCOTT,
L. M. SMITH,
J. H. WALLACE.

LINDSAY HUGHES BLANTON, D. D., CHANCELLOR.

LINDSAY HUGHES BLANTON, D. D.,

CHANCELLOR.

Dr. Blanton, to whose efficient management and indefatigable labors as Chancellor the University owes so much, was born in Cumberland county, Va., July 29th, 1832, and was graduated at Hampden-Sidney College; also at Danville Theological Seminary, Danville, Ky. His first ministerial service was with the Presbyterian Church, at Versailles, Ky., then at Salem, Va., then as Chaplain in the Confederate Army. In 1868 he became pastor of the church at Paris, Ky. Here he was not only instrumental in building up the church to greatly increased strength and efficiency, but threw himself with all his energy and rare executive ability into the work of building up the educational interests of the community. Local institutions of learning took, under the stimulus of his enthusiasm, new life and energy. His ripe scholarship, rare executive ability, and indomitable energy soon led to his recognition as one peculiarly fitted for leadership in the great work of public education. When the chancellorship of Central University became vacant it was natural, therefore, that, young, comparatively, as he was, he should be called to that important post. One of less courage might have shrunk from the position tendered him, encompassed as the institution was with financial problems of the gravest and most ominous character.

Not at all discouraged by difficulties, he threw himself into the work of establishing the credit, consolidating the finances, and broadening the range of scholarship and the sphere of patronage of the institution. As another has truly said, "His wise methods and cheerful words soon restored the fullest confidence in the future of the University. Generous contributions to the endowment again began to flow in, and the institution has gone steadily forward, increasing every year in patronage, lifting higher every year the standard of instruction and scholarship, until now it stands abreast of any similar institution in the country, and is regarded as one of the chief ornaments of the commonwealth."

Dr. Blanton, while devoting his chief energies to the development of Central University, has been intimately and honorably associated with every great movement of the church in Kentucky As a director in the Theological Seminary at Louisville, he has rendered invaluable service. He has been from the beginning a warm supporter and a wise counsellor in the great work of Synodical evangelization. He is recognized as one of our strongest and most scholarly preachers, as one of our most profound and erudite thinkers, as one of our soundest and best-equipped theologians. His influence is perhaps second to that of no member of the Synod of Kentucky, to which he has devoted so assiduously and untiringly his service.

The Central University of Kentucky.

L. H. BLANTON, D. D., Chancellor.

COLLEGES:

COLLEGE OF PHILOSOPHY, LETTERS AND SCIENCE . . . . . Richmond, Ky.
J. V. LOGAN, D. D., LL. D., President.

HOSPITAL COLLEGE OF MEDICINE . . . . . Louisville, Ky.
J. A. LARRABEE, M. D., President.

LOUISVILLE COLLEGE OF DENTISTRY . . . . . Louisville, Ky.
HENRY B. TILESTON, D. D. S., President.

COLLEGE OF LAW . . . . . Richmond, Ky.
WM. CHENAULT, LL. D., President.

UNIVERSITY HIGH SCHOOLS.

RICHMOND PREPARATORY . . . . . Richmond, Ky.
J. H. CHANDLER, B. L., Principal.

S. P. LEES COLLEGIATE INSTITUTE . . . . . Jackson, Ky.
J. MARION MOORE, M. A., President.

HARDIN COLLEGIATE INSTITUTE . . . . . Elizabethtown, Ky.
RICE MILLER, B. A., President.

MIDDLESBOROUGH UNIVERSITY SCHOOL . . . . . Middlesborough, Ky.
J. R. STERRETT, B. S., President.

HISTORICAL SKETCH OF THE UNIVERSITY

Central University, now among the leading institutions of learning in the state and the South, had its origin in the Southern Synod of Kentucky, and the Memorial Educational Convention, held at Lexington, Ky., on the 7th and 8th of May, 1872, which was composed of a number of friends of learning in the Southern Presbyterian Church.

The members of this convention, whose purpose it was to take steps toward establishing a Christian institution of the highest order, and under the auspices of the Synod of Kentucky, organized themselves into a permanent association and offered to the Synod their co-operation for founding such an institution. Thus the movement was inaugurated which resulted in the establishment of the University. The sum of $220,000 was subscribed as a beginning, which was thought sufficient to open an institution.

The most sanguine friends of this enterprise could scarcely have believed, when the doors of this institution were thrown open in 1874 for the first time, that within fifteen years, most of which were years of financial depression, the University would weather a most trying ordeal of adversity, and yet so improve and commend itself to its supporters that they should rally and subscribe three successive additions to the endowment—the first of $60,000 and the other two of $100,000 each. Yet such is the case. Every dollar was raised in the state of Kentucky, and almost entirely among the Alumni Association and the Southern Presbyterian Churches. This speaks volumes for the liberality of Kentucky people.

After the fund was raised, sufficient for opening the institution, several towns became warm competitors for the location of the University—chiefly Bardstown, Anchorage, Danville, Paris, and Richmond. The wisdom of selecting the last named as the seat of the University has been amply vindicated by experience.

The new institution was opened in September, 1874. At first there were only two colleges, the Hospital College of Medicine, located at Louisville, Ky., and the College of Philosophy, Letters and Science located at Richmond, Ky. Recently the College of Dentistry was established at Louisville. Rev. J. W. Pratt, D. D., was elected President of the

College of Philosophy, Letters and Science. For the position of Chancellor of the University Rev. R. L. Breck, D. D., was chosen. In a short time the period of depression came and Dr. Pratt was forced to return to the pulpit. Soon after, Dr. Breck and other members of the Faculty resigned, and the number of students was greatly decreased.

After a few years Col. Bennett H. Young, of Louisville, Ky., came forward and suggested a reorganization, and renewed the efforts to establish the University on a firm financial basis. To the vacant chancellorship Rev. L. H. Blanton was chosen. This proved to be the turning point in the career of the institution. Rev. J. V. Logan, D. D., Ph. D., who was prominently connected with the establishment of the institution, was now elected President of the Faculty.

The first step made by the Chancellor was the securing of contributions to the endowment fund to the amount of $60,000, with which the educational facilities were increased, and the grounds beautified and ornamented with additional streets, drives and shade trees.

New and large sums were now added to the endowment, and it is needless to say that under the impetus of such success the University continued to prosper.

In the fall of 1897, in connection with the University at Richmond, was established the College of Law, with Judge William C. Chenault and Hon. R. W. Miller at its head. Such moves as these fully show that the University has lost none of its youthful vigor, but is steadily improving each year.

With an institution in this state so thoroughly equipped to do the best work in higher education, and striding so rapidly to the front place among similar institutions in this country, it is unreasonable for our youth to seek elsewhere for their Alma Maters. The University is now resting upon a good financial basis in all four of its colleges—Medicine, Dentistry, Law, and that of Philosophy, Letters and Science.

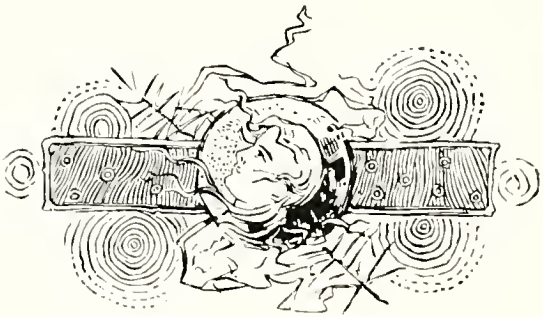

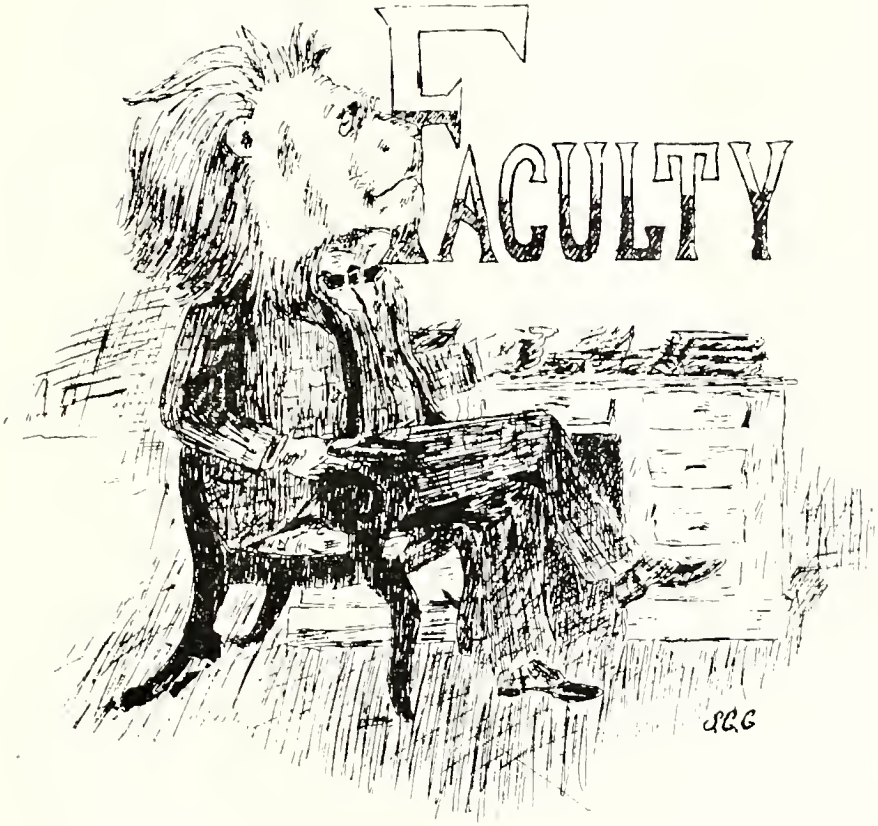
FACULTY
SGG

JAMES VENABLE LOGAN, D. D., LL. D.,

PRESIDENT OF THE FACULTY.

Dr. James Venable Logan was born in Scott county, Ky., July 11, 1838. His early life was spent in his native county until his entrance to Centre College, from which institution he was graduated in 1854. He then entered the Danville Theological Seminary, but did not finish his course until 1860, on account of the death of his father, which occurred in 1856. After his graduation he accepted a call as pastor of the Presbyterian Church at Harrodsburg, Ky., where he remained eight years. In 1863 he married Miss Mattie McBrayer, of Harrodsburg. In 1868 he resigned his pastorate to accept the editorial conduct of the "Free Christian Commonwealth," then published at Louisville, Ky. He held this position until the union of the Kentucky Synod with the Southern Assembly.

Dr. Logan was one of the foremost leaders in the effort of the Synod to found Central University, and was the first man to take a chair, having been appointed by the Synod to the Chair of Ethics and Christian Evidences. Assuming his duties with the first senior class in 1876, he has faithfully filled his position up to the present day. In 1880 he was elected to the presidency of the University, and the same year the degree of D. D. was conferred upon him by Hampden-Sidney College. In 1890 he was honored by the degree of LL. D. by the same institution.

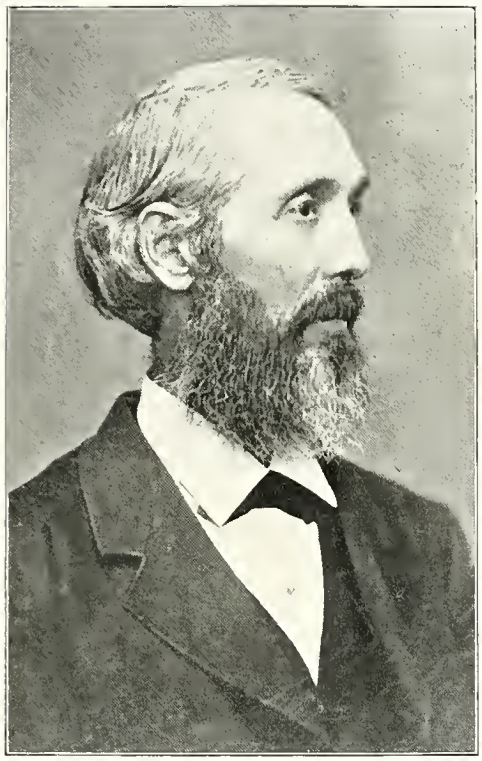

LEWIS GREEN BARBOUR, D. D., L L. D.

Dr. Barbour was born in Danville, Boyle county, Ky., September 19, 1829. He was graduated from Centre College in 1846. After his graduation, for a year or so, he engaged in teaching in Boyle county. In 1851 he was graduated from the Princeton Theological Seminary, and was ordained by the Presbytery of Muhlenburg, in October, 1854. He was stated supply at Bowling Green, Ky., in 1852; pastor, 1854–5; stated supply at Russellville, 1852–5, and teacher at Lexington, Ky., 1857–60. Soon, however, he was called to the principalship of the famous Elizabeth Aull Seminary at Lexington, Mo. He held this position from 1860 to 1865, when he decided to return to his native state. After teaching in Lexington for a year he was elected Principal of the Caldwell Institute, situated at Danville, Ky. He filled this position very efficiently for eight years, 1866–74. In 1874 he was called to the Chair of History and Bible in Central University. Dr. Barbour is Librarian of the University.

JAMES TAZEWELL AKERS, M. A., PH. D.

Dr. J. T. Akers was born in Floyd county, Va., July 25, 1852. Most of his collegiate education was received at Washington and Lee University. He entered this institution in 1875, and took a very high rank in his class. At the end of his four years' course he received the M. A. degree. He was Assistant Professor of Modern Languages, English and Modern History at Washington and Lee in 1882. In 1884 he received his Ph. D. degree from his *Alma Mater*. Soon afterward he was called upon to fill a chair in Central University. Dr. Akers is the Professor of English Language and Literature and Professor of Modern Languages.

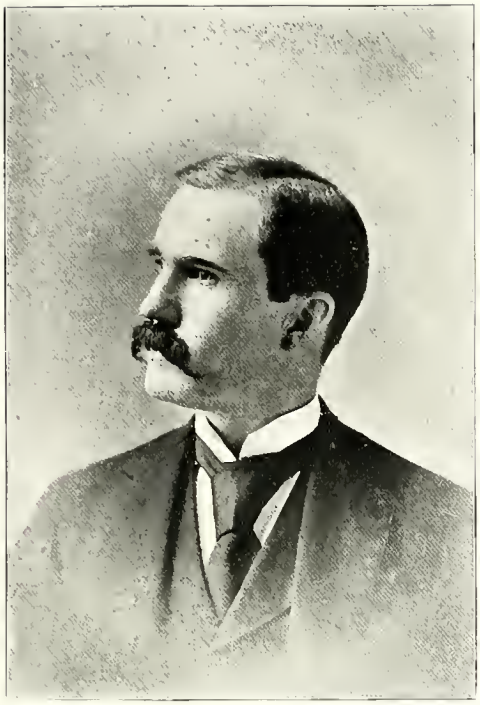

CHARLES GRAHAM CROOKS, M. A.

Prof. C. G. Crooks was born in Scott county, Ky., in the year 1860. His early education was received in Woodford county, Ky., where he attended the Pisgah Seminary. He entered the Sophomore Class in Central University in September, 1881, and received his A. B. degree in June, 1884. Immediately after his graduation Professor Crooks entered the Union Theological Seminary at Hampden-Sidney, Va. Here he remained two years, during the sessions 1884–85 and 1885–86. He returned to Central University as Assistant Professor in Mathematics in September, 1886. In 1890, having finished the course, he received his M. A. degree from his *Alma Mater*. In 1890 Professor Crooks was made Provisional Professor of Latin, which place he held four years, when he was elected to the Chair of Mathematics.

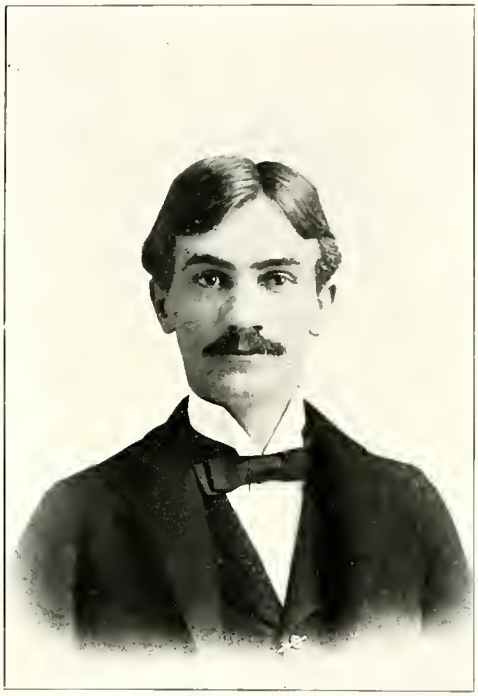

GORDON PAXTON, M. A.

Professor Paxton was born in Rockbridge county, Va., December 1, 1872. In 1894, when only twenty-one years of age, he was graduated from the University of Virginia, taking both the B. A. and M. A. degrees. The first year after his graduation he took the Latin Chair in Marion Military Institute, Alabama, and the following year he was elected to the Principalship of Central University's Preparatory Department. This marked the beginning of his career at Central, and at the close of the session, 1895–96, he was elected to the Latin Chair in the University, which position he now faithfully fills.

CHARLES ROBERTSON PEPPER, M. A.

Prof. Charles R. Pepper was born in Bristol, Tenn., a town situated upon the line between Virginia and Tennessee. His father removed there from Montgomery county, Va., where his ancestors had settled before the Revolution. Professor Pepper comes from distingnished families on both his father's and mother's side. Through his mother he is related to Maj. J. Hoge Tyler, the present Governor of Virginia, and descended from the Revolutionary Howes of Boston. His home is now at Rural Retreat, Wythe county, Va., where his father, who is a physician, is engaged in the drug business and agriculture. Professor Pepper graduated from King College in 1888. Afterward he took a three years' course in the University of Virginia, where he received his M. A. degree. He began his career as a teacher in Washington College, Tennessee. In 1892 he was elected to the Chair of Greek in King College, and in the summer of 1896 he was elected by the Board of Curators to this same chair in The Central University of Kentucky. He has been a successful teacher and is very popular.

LIEUTENANT SOLOMON PERVIS VESTAL.

Lieutenant Vestal was born in North Carolina May 2, 1864. When he was very young his parents removed to Indiana. His early education was received in the public schools near his home and at Valparaiso Normal, Valparaiso, Ind. In 1884 he was appointed a cadet from his district in Indiana to the United States Military Academy, West Point. His four years' course was finished in 1888, and he was graduated thirteenth out of a class of forty-five. After his graduation he was assigned as second lieutenant to the Fifth United States Cavalry, stationed in Indian Territory, and afterward he served with his regiment in Kansas and Texas; then he was promoted to first lieutenant of the Seventh Cavalry. Lieutenant Vestal served with this regiment until August, 1896, when he was detailed as Professor of Military Science and Tactics at DePauw University, Greencastle, Ind.

In the spring of 1897 he was transferred to the same position at Central University. Though Lieutenant Vestal has been here but a short time, he has already ingratiated himself into the hearts of the people of Richmond as well as of the students of the University.

ASAHEL WILKES SMITH, M. D., D. D. S.

Dr. A. Wilkes Smith was born September 12, 1844, in Champaign county, to Ohio. His father was a native of New York City, and removed at an early age to Kentucky, and thence to Ohio. Dr. Smith received his early education at a district school in his native county, and also studied under his father, who was a scholarly gentleman and devoted himself with earnestness to instructing his son. At the early age of nineteen he began the study of medicine and dentistry in Ohio. Began the practice of dentistry in 1870. In 1872 was graduated from the Pennsylvania College of Dental Surgery; in 1884 was graduated from the Hospital College of Medicine in Louisville. Located at Richmond, Ky., in 1871, where he has since been successfully engaged in the practice of dentistry. In 1878 he was Clinical Professor of Oral Surgery in the Ohio College of Dental Surgery. In 1881, he was elected to the Chair of Physiology in Central University. In 1885–86 was Lecturer on Oral and Dental Surgery in the Hospital College of Medicine. Took a leading part in the establishment of the Louisville College of Dentistry, and now is Emeritus Professor of Oral and Dental Surgery in that institution. For the most time Dr. Smith's practice has been limited to dentistry, and in that he has been eminently successful.

JUDGE WILLIAM CHENAULT.

Judge William Chenault is a native of Madison county, Ky. He received his collegiate education partly at Georgetown College, in Kentucky, and partly at Dartmouth College, in New Hampshire. Early in life he decided to make a lawyer of himself, so, after his graduation, he took a course in law at Harvard. After spending a year in the Harvard Law School, he entered the Cumberland University Law School, Lebanon, Tenn., but was compelled to leave on account of ill health before receiving his degree. He was licensed to practice law by Judge W. C. Goodloe in 1862. Admitted to the Kentucky bar in the circuit presided over by Judge Bramlette and shortly afterward took up his residence in Richmond. His strong grasp of legal principles, aided by his skill in practice, soon ranked him with the ablest lawyers of his circuit. When Central University was located here he was elected a member of the first Board of Curators.

In 1880 Judge Chenault went to Louisville to accept the lectureship of Common Law, Equity and Pleading in the University of Louisville. This position he very ably and efficiently held for five years. During this time some of the ablest judges and lawyers of the State were students under him. He was a frequent contributor to the law journals of Kentucky and other law publications in the West. In 1885 he resigned his position in the University of Louisville, owing to failing health, and went to Fort Scott, Kan., to engage again in the practice of his chosen profession. Here Mr. Chenault was eminently successful. In 1893, after regaining his health, he decided to return to his native State. Removed to Richmond and engaged in practice under the firm name of Chenault & Bennett. In 1897 he was elected to his present position as president of the Law School of Central University.

RICHARD W. MILLER, A. B., LL. B.

Like another member of the law faculty, Mr. Miller is a native of Madison county. He was born in Richmond, September 25, 1869. His collegiate education was received at Central University, from which institution he was graduated in 1888 with the A. B. degree. His intention was to make a lawyer of himself, so, the year after his graduation, he immediately entered upon the study of his chosen profession. He began by reading law under Judge A. R. Burnam. In March, 1889, he was admitted to the bar. But, desiring to take a course at some famous law school, Mr. Miller entered the Yale Law School the following September, and after a two years' course was graduated in June, 1891, with the LL. B. degree. He began the practice of his profession in Richmond, Ky. During the session 1891–92 he was Lecturer on History in Central University; in 1892–93 and 1893–94 he was Professor of Civics and Political Economy. In June, 1894, he was married to Miss Susie Hunt Patton, of Huntsville, Ala. When the Law Department of Central University was established in the summer of 1897, Mr. Miller was made Lecturer on Contracts, Torts, Evidence and Corporations, which chair he still occupies.

JOHN H. CHANDLER, B. L.

John H. Chandler, B. L., was born in Campbellsville, Taylor county, Ky., July 18, 1872. His early education was received at the Campbellsville Normal and High School, from which he was graduated in June, 1891. The year following he was made one of the assistant teachers in the above mentioned school. In September, 1891, he entered the Sophomore Class at Central University, but after remaining in Richmond for one session, he was chosen Principal of the Campbellsville Normal and High School, so decided to teach for a year. Besides serving as Principal he was also County Examiner of Taylor county. He returned to Central in the fall of 1893, and along with his regular college course served as an assistant in the Preparatory School of the University. In June, 1895, he was graduated from Central University with high distinction, was salutatorian of his class, and received the B. L. degree. The summer following his graduation he traveled for the University, as he had done for the last four summers. He was chosen Principal of the Preparatory Department the year after graduation, and is now earnestly engaged in the performance of his duties in this capacity. Mr. Chandler's intention is to become a lawyer, and, along with his other work, is taking the full junior course in law.

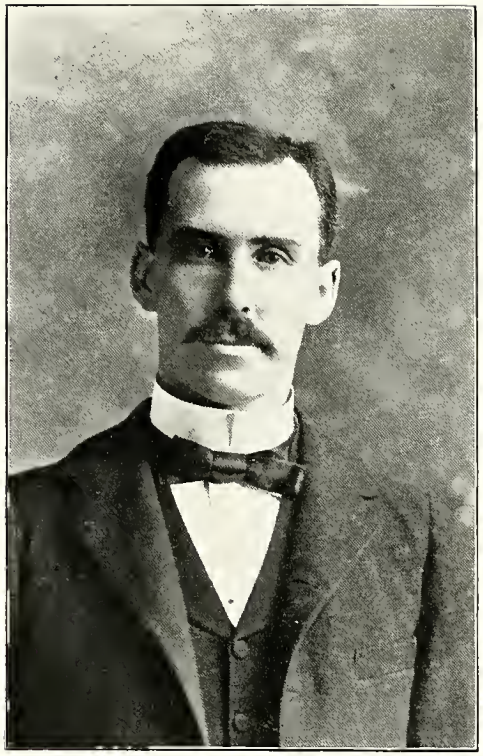

SAMUEL J. SANDERSON.

The subject of this sketch was born in Vaiden, Carroll county, Miss., June 22, 1870. Attended the public schools at his home until 1885, when he entered the Vaiden Institute. At this place his preparation for college was made, and in 1888, after three years of hard work, he was graduated with distinction. Professor Sanderson's intention was to make a teacher of himself; so, the year after his graduation from the Vaiden Institute, he entered the University of Mississippi. Later he was granted a certificate from the French Camp Academy, French Camp, Miss. In 1892 he began his career as a teacher and taught for four years in his native State. In 1896 he came to Central University to take a special course in the department of Ancient Languages. This course was finished with distinction in June, 1897, when he was elected to his present position as Assistant Principal in the Preparatory Department of The Central University of Kentucky.

ELIZABETH FAUQUIER BOWDEN.

Miss Bowden comes from the Western portion of the State. She was born at Russellville, Logan county, Ky. When a very young girl she exhibited great talent and fondness for elocution, so after taking elocution for a year at her home in Russellville, she went to Louisville to have the benefit of instruction from the well-known elocutionist, Dr. T. M. Hawes. Here she remained for two years and became very proficient and accomplished in her favorite art. She returned to Russellville and taught for a year in the public school. Next year she accepted the position of Elocutionist in the Franklin Female Institute, Franklin, Ky., and remained there for two sessions, being very successful with her class. The next year she was given a similar position in the Hardin Collegiate Institute, Elizabethtown, Ky., one of the branch schools of Central University, teaching at this place for a year. She next came to Richmond and took the chair of Elocution and Oratory in Central University. Though Miss Bowden has been in Richmond but a short time, yet she has won the esteem not only of her pupils, but also every one with whom she has come in contact.

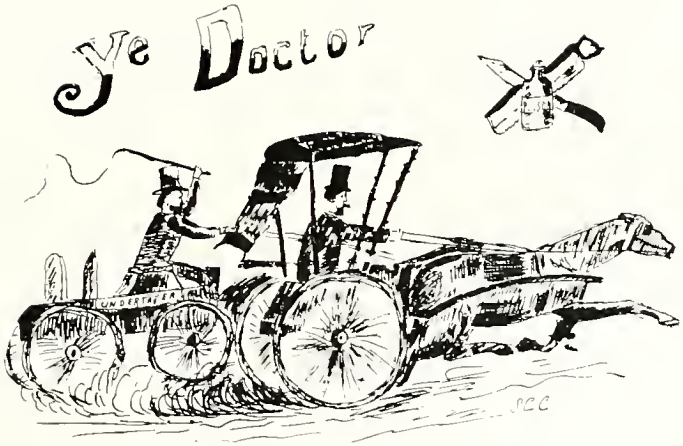
Ye Doctor
UNDERTAKER

The Hospital College of Medicine.

The Curators of Central University, desiring to establish a medical department where there would be an abundance of clinical material, selected Louisville, Ky., as the site of the college. Clinical teaching has always been one of the chief aims in the course of instruction as laid out by the Faculty. The attendance has grown from year to year, attesting the value of this method of instruction and demanding increased facilities for the accommodation of the students. The Faculty have added to the originally small building until now they possess a large and handsome building, with every convenience for the most modern methods of instruction.

To provide for bedside teaching and hospital experience the Faculty purchased a plot of ground immediately in the rear of the college, and erected a large infirmary, containing four wards, a number of private rooms, and a clinical amphitheater of the most recent design, thoroughly equipped with an arena for aseptic surgery, and having a seating capacity for over three hundred persons.

The laboratories are under the direction of experienced teachers, and are equipped with the latest and most approved apparatus.

The large out-door department assures an abundant supply of clinical material, illustrating all forms of diseases, and especially those incident to the southern and western portions of the United States.

The Louisville City Hospital, which is situated across the street from the Hospital College of Medicine, is under the entire control of the Faculty of this college during half the session, when the students have the opportunity of observing almost every kind of disease or of surgical operation.

The Hospital College of Medicine belongs to the Association of American Medical Colleges, which requires four courses of instruction in four separate years, but students who are graduates of recognized colleges and universities, and who have completed therein prescribed courses in elementary branches of medicine, including Chemistry and Biology, may apply for advanced standing, admitting them into the Sophomore Class.

J. A. LARRABEE, M.D., PRESIDENT. P. R. TAYLOR, M.D., DEAN. P. F. BARBOUR, A.B., M.D. D. S. REYNOLDS, A.M., M.D. H. H. GRANT, A.M., M.D.

T. H. STUCKY, PH.D., M.D. L. S. M'MURTRY, A.M., M.D. F. C. WILSON, A.M., M.D. J. E. HAYS, A.M., M.D. S. G. DABNEY, M.D.

FACULTY HOSPITAL COLLEGE OF MEDICINE.

HOSPITAL COLLEGE OF MEDICINE, LOUISVILLE, KY.

L. H. BLANTON, D. D., Chancellor.

FACULTY.

JOHN A. LARRABEE, M.D., *President*, Professor of Obstetrics and Diseases of Children.

DUDLEY S. REYNOLDS, A.M., M.D., Professor of Ophthalmology, Otology and Medical Jurisprudence.

FRANK C. WILSON, A.B., M.D., Professor of Diseases of the Chest and Physical Diagnosis.

SAMUEL G. DABNEY, M.D., Professor of Physiology and Hygiene, and Clinical Lecturer on Diseases of the Eye, Ear, Nose and Throat.

THOMAS HUNT STUCKY, A.M., M.D., *Vice-President*, Professor of the Principles and Practice of Medicine and Clinical Medicine.

JOHN EDWIN HAYS, A.M., M.D., *Secretary*, Professor of Descriptive and Surgical Anatomy, and Clinical Lecturer on Dermatology.

H. HORACE GRANT, A.M., M.D., *Treasurer*, Professor of the Principles and Practice of Surgery and Clinical Surgery.

LEWIS S. MCMURTRY, A.M., M.D., Professor of Gynecology and Abdominal Surgery.

P. RICHARD TAYLOR, M.D., *Dean*, Professor of Materia Medica and Therapeutics and Clinical Lecturer on the Eye, Ear, Nose and Throat.

PHILIP F. BARBOUR, A.B., M.D., Professor of Chemistry and Clinical Lecturer on Diseases of Children.

Clinical Professors, Lecturers and Demonstrators.

WILLIAM R. BLUE, M.D., Clinical Professor of Genito-Urinary Diseases and Director of the Pathological and Histological Laboratories.

JAMES B. BULLITT, M.D., Clinical Professor of Orthopedic Surgery and Demonstrator of Surgery.

J. GARLAND SHERRILL, M.D., Adjunct to the Chair of Surgery, Lecturer on the Principles of Surgery and Demonstrator of Anatomy.

JOHN J. MOREN, M.D., Lecturer on Diseases of the Nervous System and Assistant to the Chair of the Principles and Practice of Medicine and Clinical Medicine.

RICHARD T. YOE, M.D., Chief of the Clinic for Diseases of the Chest.

R. ALEXANDER BATE, M.D., Chief of the Medical Clinic and Assistant to the Chair of the Principles and Practice of Medicine and Clinical Medicine.

JOHN EMERSON CASHIN, M.D., Assistant to the Chair of Anatomy and Director of the Bacteriological Laboratory.

A. W. HURTER, A.B., M.D., Assistant to the Chair of the Principles and Practice of Medicine and Clinical Medicine.

EDWARD SPEIDEL, M.D., Assistant to the Chair of Gynecology and Abdominal Surgery and Chief of the Gynecological Clinic.

T. EDWARDS CONVERSE, M.D., Adjunct to the Chair of Ophthalmology, Otology and Medical Jurisprudence.

GEORGE A. HENDON, M.D., Demonstrator of Chemistry.

H. N. LEAVELL, M.D., Instructor in Physiology and Clinical Assistant in Diseases of the Eye, Ear, Nose and Throat.

TRAVIS A. BULLINGTON, M.D., Assistant to the Chair of Ophthalmology, Otology and Medical Jurisprudence.

CHARLES S. F. LINCOLN, M.D., Assistant to the Chair of Obstetrics and Diseases of Children and Chief of Children's Clinic.

SAMUEL L. POTTINGER, M.D., Assistant to the Surgical Clinic.

WM. EUGENE PROVINES, M.D., Assistant to the Chair of Ophthalmology, Otology and Medical Jurisprudence.

ROBERT G. FALLIS, M.D., Assistant to the Chair of Materia Medica and Therapeutics.

ALBERT E. HITT, M.D., Assistant to the Surgical Clinic.

J. P. FERGUSON, M.D., Assistant to the Chair of Materia Medica and Therapeutics and Anesthetist to the Surgical Clinic.

CHARLES A. LESTER, M.D., Assistant to the Professor of Genito-Urinary Diseases.

WILLIAM K. TURNER, M.D., Assistant to the Chair of Materia Medica and Therapeutics.

ALBERT MUENCH, M.D., PH.D., Assistant to the Chair of Materia Medica and Therapeutics and Lecturer on Pharmacology and Prescription Writing.

B. CARLOS FRAZIER, M.D., Assistant to the Chair of the Principles and Practice of Medicine.

EUGENE C. ROEMELE, M.D., Instructor in Materia Medica and Therapeutics and Clinical Assistant in Diseases of the Eye, Ear, Nose and Throat.

THE HOSPITAL COLLEGE OF MEDICINE.

VIEW OF MEDICAL APARTMENT—GRAY ST. INFIRMARY.

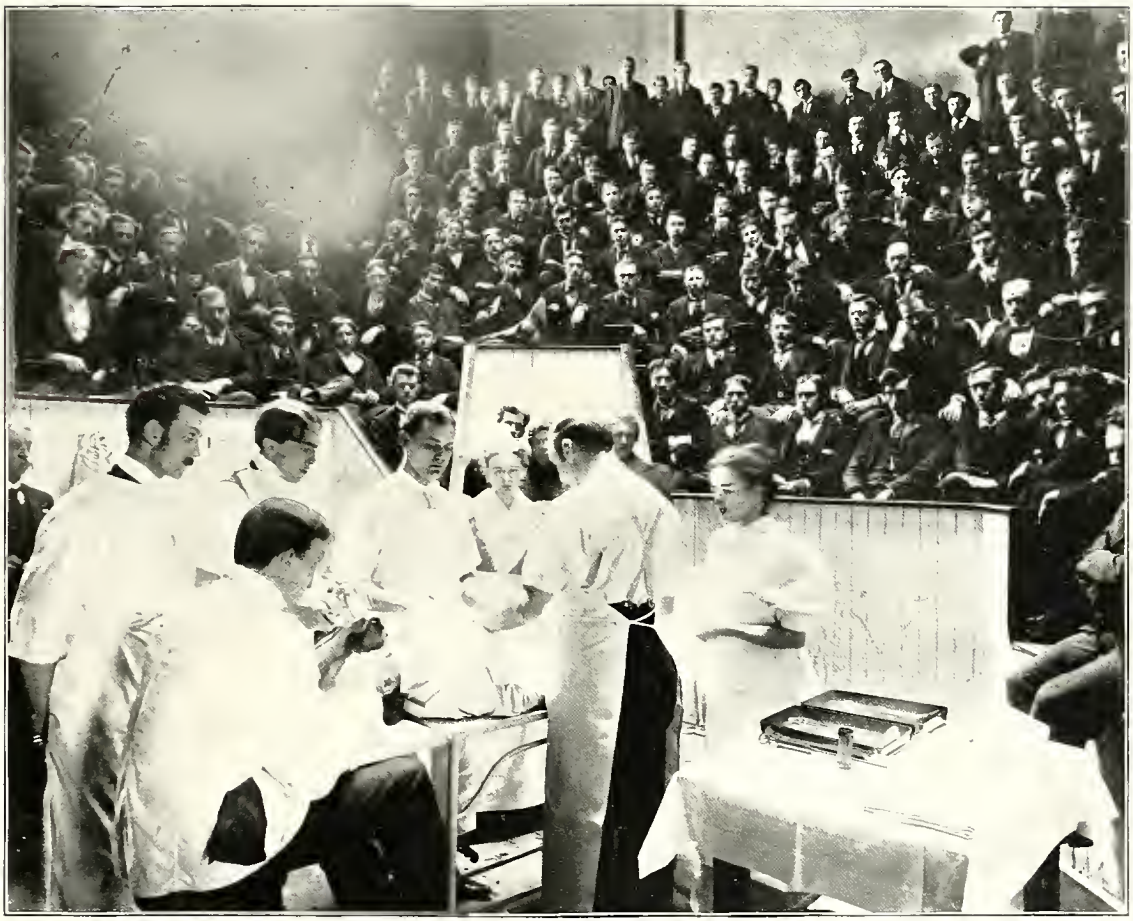

SURGICAL CLINIC, HOSPITAL COLLEGE OF MEDICINE, LOUISVILLE.

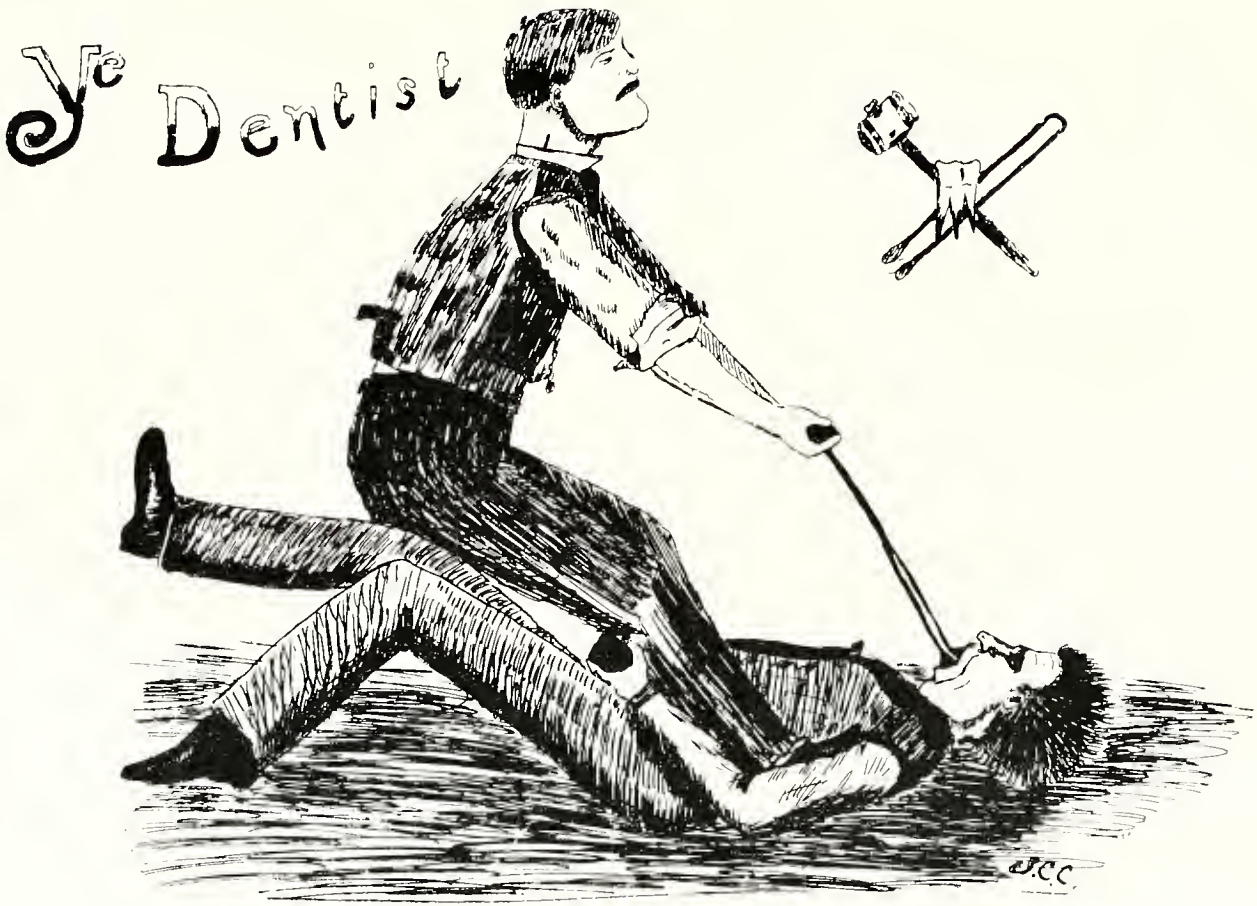
Ye Dentist
J.C.C.

The Louisville College of Dentistry.

The dental department of Central University, is located in Louisville, Ky. It has been a pioneer in all efforts looking toward higher requirements and higher attainments in the dental profession. It was one of the organizers of the National Association of Dental Faculties, and still remains an earnest member of the association, which now embraces every respectable college in the United States.

Every advance that has been made in the teaching of dentistry has been adopted immediately, and capable and experienced men selected for such departments. The growth of the school has been so rapid that the Faculty have often been hampered by lack of room, although several large additions have been made to the buildings from time to time, and extensive improvements are now being contemplated for the next year.

It has been the constant aim of the management to have each and every student who has carried away the diploma of the college, thoroughly equipped with that knowledge, both theoretical and practical, which would enable him to practice his profession in an eminently qualified manner, and to this end no pains have been spared to place before the student everything that would aid in his present and future advancement.

The Hospital College of Medicine, with which the Louisville College of Dentistry is connected, is also a department of the Central University, and the dental student has the advantage of attending all or as many of the lectures and clinics of this institution as he may desire without additional charge. Should he conclude to take the degree of M. D. after his dental course is completed he will be all the better prepared for the requirements of that department. Many of the dental students have pursued this course, and have been graduated with the degrees of D. D. S. and M. D.

So thorough is the teaching of the Principles and Practice of Dental Surgery in this college that the graduate has no difficulty in passing the examining boards of those states where no dental degree is recognized, and many of the junior students have passed some of the hardest boards successfully.

The Dental Infirmary has been fully equipped with operating chairs of the latest and most perfect design and with individual lockers for instruments. It is constantly crowded with all kinds of clinical material, offering the student the greatest variety and profusion of experience.

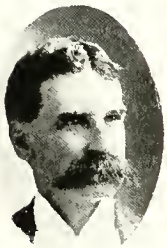

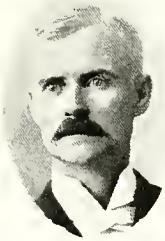

ED. M. KETTIG, M. D., D. D. S.
H. HORACE GRANT, A. M., M. D.
WINFIELD SCOTT SMITH, D. D. S.

WM. EDWARD GRANT, D. D. S.
H. B. TILESTON, D. D. S.
P. RICHARD TAYLOR, M. D., DEAN.

PHILIP F. BARBOUR, A. B., M. D.
JOHN EDWIN HAYS, A. M., M. D.
SAMUEL G. DABNEY, M. D.

FACULTY LOUISVILLE COLLEGE OF DENTISTRY.

Louisville College of Dentistry.

FACULTY.

A. WILKES SMITH, D.D.S., M.D., Emeritus Professor of Oral and Dental Surgery.

HENRY BRYANT TILESTON, D.D.S., *President*, Professor of Operative Dentistry, Dental Materia Medica and Therapeutics, and Dental Histology.

EDWARD M. KETTIG, M.D., D.D.S., *Vice-President*, Professor of Oral Surgery and Dental Pathology.

WINFIELD SCOTT SMITH, D.D.S., Professor of Prosthetic Dentistry, Crown and Bridge Work.

WILLIAM EDWARD GRANT, D.D.S., Professor of Orthodontia, Technics and Anesthesia.

G. CHAPMAN YOUNG, A.B., LL.D., Lecturer on Dental Jurisprudence.

SAMUEL G. DABNEY, M.D., Professor of Physiology and Hygiene.

JOHN EDWIN HAYS, A.M., M.D., Professor of Anatomy.

H. HORACE GRANT, A.M., M.D., *Treasurer*, Professor of Surgery.

P. RICHARD TAYLOR, M.D., *Dean*, Professor of Materia Medica and Therapeutics.

PHILIP F. BARBOUR, A.B., M.D., Professor of Chemistry and Metallurgy.

Clinical Instructors.

PROFESSOR H. B. TILESTON, D.D.S.
PROFESSOR E. M. KETTIG, D.D.S.
J. B. ALEXANDER, D.D.S.
W. W. BARNES, D.D.S.
DR. J. W. CLARK.
J. W. WALLACE, D.D.S.
PROFESSOR W. S. SMITH, D.D.S.
PROFESSOR W. E. GRANT, D.D.S.
C. E. CANINE, D.D.S., M.D.
MAX M. EBLE, D.D.S.
J. H. HARRINGTON, D.D.S.
HENRY PIRTLE, D.D.S.

Demonstrators and Assistants.

CHARLES R. SHACKLETTE, D.D.S., Demonstrator of Operative Dentistry and Assistant to the Chair of Operative Dentistry.

FRANCIS I. GARDNER, D.D.S., Demonstrator of Operative Dentistry.

THOMAS M. CRUTCHER, D.D.S., Demonstrator of Prosthetic Dentistry.

EDWARD H. HUBBUCH, D.D.S., Assistant Demonstrator of Operative Technics.

JOHN H. FUELL, D.D.S., Assistant Demonstrator of Operative Dentistry and Assistant to the Chair of Operative Technics.

STEVEN O. CARTER, D.D.S., Assistant Demonstrator of Operative Dentistry.

GEORGE C. ROBERTS, Demonstrator of Prosthetic Technics.

JOHN C. BLAIR, D.D.S., Assistant to the Chair of Orthodontia, Technics and Anesthesia.

A. B. WEAVER, D.D.S., Assistant to the Chair of Oral Surgery and Dental Pathology.

H. A. VAUGHN, A. W. MCKENNEY, J. R. HAGER, Assistant Demonstrators in the Infirmary.

J. GARLAND SHERRILL, M.D., Demonstrator of Anatomy.

GEORGE A. HENDON, M.D., Demonstrator of Chemistry.

WILLIAM R. BLUE, M.D., Demonstrator of Histology and Pathology.

JOHN E. CASHIN, M.D., Demonstrator of Bacteriology.

DR. H. F. BENNETT, Secretary of the Infirmary.

MR. ISAAC GREEN, Janitor.

VIEW OF DENTAL APARTMENT.

Ye Lawyer

Central University College of Law.

The charter of Central University provides for the establishment of an institution of the highest order, which should include a College of Philosophy, Letters and Science, a College of Medicine, a College of Dentistry, and a College of Law. Three of these colleges were in operation prior to the opening term of the last year, and it only remained to open a College of Law in order to carry out the full requirements and provisions of the charter. The growth and prosperity of the University, and the increased demand on the part of the Alumni of the institution were such that the Board of Curators decided that the most opportune time for the opening of the Law Department would be the first of October, 1897, and accordingly all necessary arrangements to this end were made.

The faculty chosen was: William Chenault, LL.D.; J. V. Logan, LL.D.; R. W. Miller, A.B., LL.B., and Miss Elizabeth F. Bowden, Instructor in Elocution and Oratory.

William Chenault was made President of the Faculty. He was to be Professor of Elementary Law, Pleading, Commercial Law, Real Property and Criminal Law. Dr. Logan was to take charge of the Department of Political Science and Economics, and Professor Miller was Instructor in the Department of Contracts, Torts, Evidence, Equity and Corporations.

With such a Faculty as this how could the college fail to succeed and prosper? The course of study was made elaborate, yet thorough, embracing Blackstone's Commentaries, Lawson, Stephen, Biglow, Greenleaf and Norton on Contracts, Pleadings, Torts, Evidence and Bills and Notes, respectively, for the Junior Class, and Teideman on Real Property, Barton's Suits in Equity, Bispham on Equity, Clark's Criminal Law, Tayor on Corporations, Economics and Politics in the Senior Year.

The methods of instruction are by recitation, lecture and case study, with frequent quizzes and reviews in the different studies of the course. The great aim is to impart both a theoretical and practical knowledge of the law, and to fit the student for practice. Much use is made of the blackboard in drawing negotiable instruments, contracts, wills, leases, deeds, mortgages and other important documents, and in illustrating the principles of law involved in the lessons.

The wisdom of opening the Law College soon became evident, for about twenty students have matriculated, and each one is receiving the best legal instruction to be obtained at any law college in the South. Already the University court has been organized. It is made the forum for the discussion of questions of pleading and practice and the means of familiarizing the student with the routine of court work. Its judge, sheriff, clerk and law officers are required to prepare their records with legal accuracy. The court is so conducted as to furnish special facilities for the study of practice in all its branches, including the preparation of briefs, pleadings and the drawing of all sorts of legal papers.

Hard daily study of torts, contracts, etc., on the part of the Central University law students is preparing them for a future of usefulness in their profession. The first year of the Law College's existence is nearing a close, and it is with a feeling of pride that the friends of the University notice the splendid work that has been done.

MAIN BUILDING.

CLASSES.

SENIOR CLASS.

MOTTO—In omnibus vincimus. COLORS—Pink and Blue. FLOWER—Pink Carnation.

YELL—Hi! Whoopity! '98!
We're great! First rate!
Out of sight! Mighty right!
Lordly quite! '98!

OFFICERS.

J. N. TURNER, JR. . . . . President.
MISS M. H. LITTLE . . . Vice-President.
MISS VIRGINIA BETTS . . . Secretary.
LACY I. MOFFETT . . . . . Treasurer.
R. W. STEPHENSON . . . . . Historian.

SENIOR CLASS OF '98.

SENIOR CLASS ROLL.

1 H. H. HUFFAKER, Special . . . . . Louisville, Ky.
2 J. J. GREENLEAF, Special . . . . . Richmond, Ky.
3 J. S. SMITH, Jr., B. A. . . . . Richmond, Ky.
4 G. P. SCOTT, B. A. . . . . Normal, Ky.
5 R. H. BERRY, B. S. . . . . Cynthiana, Ky.
6 L. C. MOFFETT, B. A. . . . . Lebanon, Ky.
7 MISS M. H. LITTLE, B. A. . . . . Richmond, Ky.
8 MISS V. C. BETTS, B. A. . . . . Richmond, Ky.
9 R. N. KRIEGER, B. L. . . . . Louisville, Ky.
10 R. W. STEPHENSON, B. A. . . . . Somerset, Ky.
11 R. G. GORDON, B. A. . . . . Louisville, Ky.
12 J. R. HAMPTON, B. A. . . . . Fordyce, Ark.
13 J. V. NORMAN, B. L. . . . . Louisville, Ky.
14 I. F. SWALLOW, B. A. . . . . Rockport, Ind.
15 V. I. WITHERSPOON, B. A. . . . . Louisville, Ky.
16 J. H. WALLACE, B. S. . . . . Richmond, Ky.
17 T. W. FISHER, B. A. . . . . Wilmore, Ky.
18 W. C. BENNETT, B. A. . . . . Richmond, Ky.
19 G. S. BURNAM, B. A. . . . . Frankfort, Ky.
20 J. N. TURNER, B. A. . . . . Campbellsville, Ky.
21 R. E. ADAMS, B. S. . . . . Somerset, Ky.
22 H. F. POLLMEYER, B. L. . . . . Cynthiana, Ky.
23 T. H. PICKELS, B. A. . . . . Richmond, Ky.
24 IRVINE PRATHER, Special . . . . . Richmond, Ky.
25 C. A. GLEGHORN, B. A. . . . . Fayetteville, Tenn.
26 H. B. FLEECE, B. S. . . . . Campbellsville, Ky.
27 G. W. HUNTER, B. A. . . . . Harrodsburg, Ky.
28 E. S. WIGGINS, B. A. . . . . Richmond, Ky.

Senior History.

THE origin of the class of Ninety-eight is still shrouded in deepest mystery. All attempts of historians to give to the beginning of this class a definite place in the category of great world-movements have met with utter disaster, and all research among ancient records for any intimation regarding the advent of this class to a recognized position in the world's history have been miserably in vain.

Prominent writers of History have propounded theory after theory, setting forth in apparently indisputable hypotheses their speculations as to the probable starting-point of '98's history, but, one by one, these theories have met with their overthrow and have been blown as "straight up" as was the lamented Maine in Havana harbor.

Whence, then, is this Great Class?

How came such a wonderful congregation of individuals, in whom we see the consummation of human perfection? While recorded history gropes about in darkness and despair for the broken cords of the misty past, and while scientific research advances her theories, but in vain, *tradition* is not idle, and it is from her that we are able to gain our only insight into the clouded beginnings of our history.

Mere tradition, however, in the minds of the oldest members of the class, can not be relied upon to furnish us with the most satisfactory solution of this problem, but it is the only plausible assistance at our command, and to it we turn in our meagerness of facts, and try to establish the origin of the class of Ninety-eight. Tradition and legendary song have often been the means whereby the deepest historical mysteries are fathomed and have often provided a solution for the most perplexing historical enigmas. As it has been with many of the world's most important events, so it is with us; tradition is our only guide. At an early date, surely not later than the nineteenth century of the Christian era, we are told that there was an uprising or rebellion in that ancient country of the Amazons, Madison Female Institute.

From some cause or other—the tradition is not clear on this point—a colony or clan of the male population had been allowed to take up their abode within the confines of that very conservative institution. As time went on this clan became a mighty factor in the government of the Institute; indeed, so potent a consideration did this clan become, that it was deemed necessary by the authorities in control of the institution to suppress, and, if need be, to exterminate, even to the last remnant, the tribe which had disturbed the peaceful calm of everyday life within the borders of the Hill. Accordingly the leaders of the revolt, Thomas Henri Pickels and Georgius Aestates Burnamus, were cast into prison and subjected to the most excruciating tortures. They were put to the rack in order that promises might be exacted from them that they would abandon the rebellion and renew their allegiance to the Crown of M. F. I.; but, the legend tells us, they would have suffered death in any of its most ignominious forms rather than renounce the cause now so dear to their hearts. Unable to completely revolutionize Madison Institute and to make of it a school after their own ideas, the tradition has it that these two heroes of '98 prayed three times daily with their windows open toward

Central University Preparatory, with a hope that some day they would be released from the prison walls of M. F. I., and would be able to sit down with the "salt of the earth" in this atmosphere of freedom from educational tyrants, this land absolved from narrow-minded and old fogyish ideas of educational procedure. Their fondest hopes were at last realized, the goal of their ambition was reached, and with their entrance to the flowery gardens of Preparatory life begins the authentic period of Ninety-eight history. From the recent excavations made under the auspices of the "Arthur Hinds Educational Society" of New York, we have obtained many traces of the class, which are of the highest historical importance.

Many powerful personages were developed during that transitory stage of training known as the Preparatory. Alas! Long since many of these fathers of the class have passed to their reward in this world of woe, but their memory still lives as one of the brightest stars that twinkle on the horizon of fleeting years.

As a Freshman Class we showed to the world a most magnificent body of intellectual prodigies. It was at this time that we received into our number two noteworthy gentlemen, whom, in our onward march to the goal we now control, we met returning from the front, wearied and worn with the thunder of conflict and the clash of arms. Their names are too well known to need mention here, but for the sake of uniformity in this work, and to avoid too much material in the already voluminous appendix, I will say that they were Speed Smith and Warfield Bennett. They are the pride of the class, the very embodiment of all that is lovely, and, moreover, they are the pets of the faculty, who have at last reluctantly consented to wrap them securely in a sheep-skin and send them to the British Museum, where future generations will look upon them and call them wonderful. But space will not permit us thus to dwell on individual members of our class. Nothing could be more pleasant, but it must suffice to say that during the Freshman and Sophomore years we met and defeated "every form of man or beast" that Central University's faculty or any body else could furnish.

Our final triumph came a short while ago. It was during that memorable "flag rush" that we so completely vindicated Senior glory and so utterly annihilated the Class of '99 and its allies. Trouble had been brewing for a long time, and affairs between the two classes finally reached their culmination in a pitched battle. Our forces were completely victorious. Captain-General Smith urged his men on to a splendid victory by his burning eloquence. Coats were most gracefully "ripped up the back"; black eyes were freely passed around; after all, as has been well said, we came off "a little tired, but triumphant."

And now our task is finished. We have reached the line which marks the end of our course. We have not striven to enter any *Beulah*, for Central University is situated already in the midst of the "land of corn and wine," and it would be folly for us to want to get away. Our days have been days of profit and pleasure. Our lines have fallen in pleasant places. Our paths have been paths of peace. We are bound together by the ties of that friendship so peculiar to class-mates; a friendship which will rebuke all ravages of change and of Fate, and shall defy the procession of years. The usual halo of Senior glory is about our Apollonic heads, but we believe that there is distinctly noticeable a lustre emanating from that halo that has not characterized the effulgence of the glory incident to Seniority of former times. If the sight dazzles you, dear reader, please look the other way while the class of Ninety-eight, its colors floating proudly over the scenes of its triumphs, its brilliancy of intellect known of all men, and its war-cry reverberating through hill and dale, passes on to take its place in the realm of history.

R. W. STEPHENSON, Historian.

JUNIOR CLASS.

MOTTO—Palma non sine pulvere. COLORS—Green and White. FLOWER—Sweet-Pea.

YELL—Hip-zu-bang! Hip-zu-bang!
We are the royal Junior gang!
Hip-zu! 'Rah-zu! Something fine!
'Rah for the class of '99.

OFFICERS.

H. M. MOFFETT . . . . . President.
MISS DOVEY B. LETCHER . . . . . Vice-President.
MISS ELIZABETH CROW . . . . . Secretary and Treasurer.
D. W. BEDINGER . . . . . Historian.

Junior History.

IN reviewing the history of such a body as the Junior Class, the same old difficulty is met with that has been troubling historians ever since such personages have been in existence—namely, they do not know where to begin. However, on account of a limited space, this chronicle will contain only the achievements within the session 1897–98.

At the beginning of the term when the boys began to gather in, after vacation, here and there in the crowd could be noticed certain individuals conspicuous for the look of absolute joy which o'erspread their countenances. Upon being asked why so happy, they would answer: "We are Juniors and are exempt from drill," and to an inquisitive Freshman or Prep. they would impressively add: "For two years we have carried the cold steel to the monotonous tune of hep! hep! but now comes the reward of duty well done, and that is rest, sweet rest!" This has been verified by facts; for now, during drill hours, we lie in the shade and sympathize with the poor Sophomores and Freshmen toiling out in the sun.

It was not long before the aggressive spirit of the Junior asserted itself in many different ways. They immediately took possession of *The Central News*, and in a short while the acting editor of *The Atlantis* (who, by the way, was a Senior), perceiving the aptness of Juniors for such undertakings, resigned in favor of one of its members.

Not contented in following the strait and narrow path of our predecessors, the Class of '99 decided to hoist their class flag over the college. This was a deed never dared by a Junior Class since the founding of the institution, and when the full meaning of it dawned upon us we realized that beyond a doubt we would meet with opposition on the part of that haughty band—the Seniors. At first we were at a loss as to how we should overcome this obstacle, but presently some one called attention to the fact that timidity was pre-eminent in the natures of the individuals composing the Senior Class, and that if we had some means of making an unusually loud noise they would withdraw without a struggle. Being unable to obtain fire-crackers, we took the best things that presented themselves, and they were a couple of guns loaded with blank cartridges. Thus equipped, we proceeded to the main building with the flag.

We were not mistaken in our conjecture about being interrupted, for scarcely had we reached the top story of the college when the sound of many footsteps on the stairway warned us of the approaching enemy. All was in readiness, and we breathlessly waited for the crisis. Suddenly they came into full view on the last turn of the stairway; the guns were fired, and then came a sound which made us think the building was falling in; it was made by

the Seniors falling over each other in their mad race down the stairs. Even when the open air was reached, thinking that they were pursued, they did not stop running until they had reached the dormitory, over one hundred yards away. This would be a good joke to tell on some innocent Freshmen or Preps , but for Seniors to be so frightened by two blank cartridges that they rolled down four flights of steps, swearing they were shot, it is almost incredible.

As the sun rose the next morning the first thing lighted by its rays was the flag of '99, waving serenely in the gentle breeze.

We will say, to the credit of the Seniors, that about noon the flag was cut down and a flag rush ensued, after which, as a compromise, the flag was given to the Law School and the Preparatory Department.

Lieutenant Vestal recognizing the war-like propensities of our class, and, wishing to organize an artillery company, in order to be prepared to attend to the Spaniards when it should finally be decided that they needed attending to, invited the members of the Junior Class to fill the positions. The class, realizing that it was a time for heroic measures, volunteered in a body, and it is needless to say that a better artillery company can not be found outside of the standing army.

As for victories won on the gridiron, diamond and track, we can only say "they are too numerous to mention," and pass them by for the present.

To show something of the literary ability in our ranks it is only necessary to call attention to the fact that three of the four publications of the University are conducted by members of the Class of '99. As for debaters, orators, essayists, etc., we have no end of them.

For the future we predict nothing but success, for with such a patriotic generator of college spirit as "Tommy Jones, from Arkansas," at one end of the line, and such a level-headed old philosopher as "Patriarch" Allen at the other, no class could make a failure.

D. WADE BEDINGER, Historian.

SOPHOMORE CLASS.

MOTTO—Ever onward and upward. COLORS—Light Blue and Old Gold. FLOWER—Pansy.

YELL—We've never flunked,
We've never blundered,
For we are the class
Of 1900.

OFFICERS.

J. J. MARATTA . . . . . President.
MISS KATHERINE CHENAULT . . . . . Vice-President.
F. P. BOWLES . . . . . Secretary.
T. L. MOSELEY . . . . . Treasurer.
DAVID SANDERSON . . . . . Historian.

SOPHOMORE HISTORY.

WE are not Pickwickian, but we mean to say as little as we can in as many words as possible. We have a great subject, too big for a small book, too long for a short speech, and just the dimensions, intellectual, moral and physical, of the grandest class of Central University, the Sophs., that has ever presented itself to the procession of the years that punctuate the history of this great institution.

What a pictograph! Hieroglyph, if you like it better. It is not only picturesquish, but truly picturesque, and has a picturesqueness that associates the beautiful and the sublime. Who can tell, after this wonderful class percolates, sophisticates or is strained, individually and collectively, through two future chapters of its history—the Junior and Senior—and is sprayed, as it were, into and through all the avenues of the future life of its members, what a magnificent spectacle of human greatness will be exhibited to the world! What a constellation of worthies!! Stars of first-class twinklers and suns (sons) which give forth X-rays!!! Oh! it makes the Soph.'s bosom swell with delight and his heart leap for joy.

While the several features of the pictograph—first, the fine morale; second, the extraordinary mental capacity, and third, the superb physique—are engaging all the admiration you are capable of, there shall flash out from the combine a vision exceedingly attractive, yea, astonishing—the indescribable *phiz.* of the inimitable Soph.

Now the Sophomore is sophomoric, sopholistic and egotistic—and some more. He is a Merman Dugong; herbivorous, as he admires the vegetable world and likes watermelons; carnivorous, as he admires the animal creation and is fond of roast beef, and is cetaceous, as he has some idea of being a whale amongst men and takes to fried fish. He is predatory, is disposed to prey on melon patches, orchards and the like; is religious, as he adores God,

worships woman, and, in extremes and some other circumstances, he prays. He is some times rough and tough, does not mind a fisticuff and excels in bluff. He is an expanded and swollen Freshman, a conceited Sophomore, and conscientiously so; a sedate Junior and a sobered up Senior. If anything more, he is a full-blooded Soph-or-more. Do not forget, viz.: he inhales knowledge, imbibes wisdom, and absorbs folly, and is, therefore, a *wise fool.* So the individual, so the splendid class. Who shall write its history? It has written history, is writing history, and will continue to make history. It gathered last September in force, armed and equipped for the battle, bravely met the lions (professors) of the "Central," fought nobly to the end, bitter or sweet, as may be, to one or the other; it scaled the ramparts of knowledge; assailed the gate of wisdom; battered down difficulties; charged all obstacles, and pressed forward to victory. Its campaign history may be written *Veni, Vidi, Vici.* Its march has been marked by divers marks, laurels, wreaths and thorns, and if any of its members have fallen by the way let it be remembered that "Men may rise on stepping-stones of their dead selves to better things." Let them rest in peace now and rise in September and renew the conflict.

Now this class is the soul of the University, and the University is the heart of the Commonwealth. As the rich blood pours from the veins into the heart, deploys and detours through the lungs, returns in rosy current to carry through the arteries life, health and strength to the body, so the youth of the country shall seek the bosom of this great institution—their Alma Mater—partake freely of all her advantages, and she shall, with responsive pulse, answer the demands of the social, civil and political necessities of the state, and with her rich fruitage of noble Sophs. fill her chairs, benches and legislative halls, and we shall not fear that old "Kaintuck" shall ever die of heart failure.

DAVID SANDERSON, Historian.

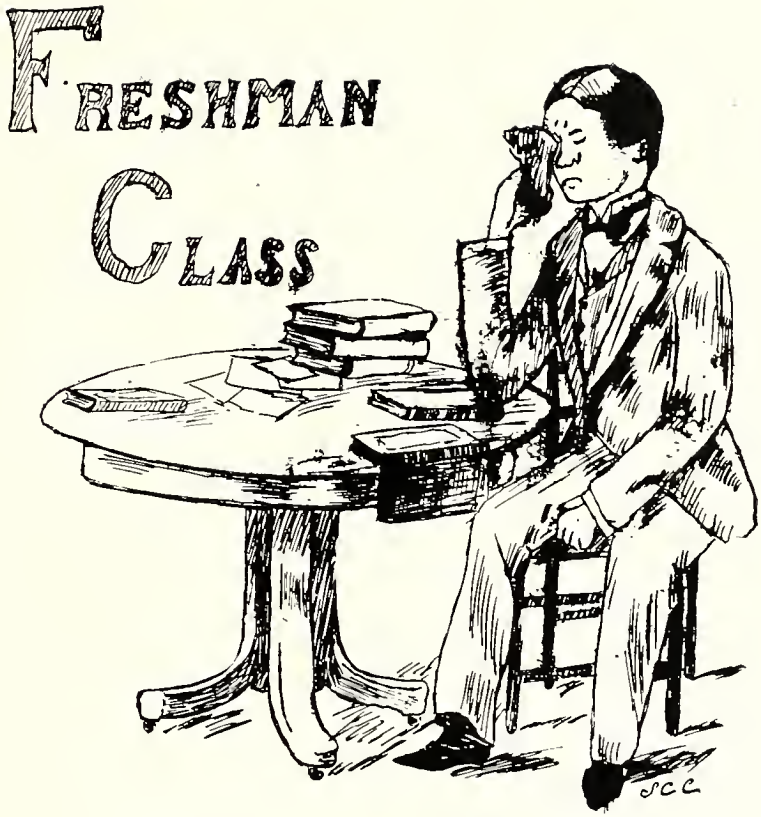

MOTTO—Know something about everything; know everything about something.
COLORS—Gold and White. FLOWER—Tulip.

YELL—Sound the trumpet! Beat the drum!
Here's the class of 1901.

OFFICERS.

JAMES SHACKELFORD . . . . . President.
MISS LOUISE KAUFMAN . . . . . Vice-President.
MISS MATTIE SMITH . . . . . Secretary.
S. A. WALLACE . . . . . Treasurer.
S. E. BOOKER . . . . . Historian.

Freshman History.

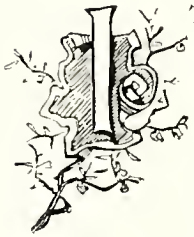

IT WAS a motley crowd that matriculated September 7, 1897. Some of us had gained our highest hope on entering into college proper, having been recommended from Prep., while others were making their first lunge into college life; torn from the fond embrace of loving mothers to be buried deep in the dark and dreary depths of dormitory beds and biscuits. We shall never forget the dread and trembling footsteps with which we approached the all-ominous, all-powerful Secretary to ascertain the course most advisable for us to pursue, and how, with quivering hands, we signed our names and addresses. This done, a sigh of relief escaped from ye Freshmen.

Then we cautiously proceeded down town to buy new, clean books, making resolutions at every step to be economical, studious and athletic, and to possess every other attribute necessary to be an ideal college man. Then it was we realized that there were other classes in college. They have punctured us, they have hoodooed us, they have jonahed us, until this day, but nobly we have borne it all. Oh, ye upper classmen! how long will you abuse our patience and remind us of our tenderness? From that instant when first you saw us you have tried in every way to force us to admire your intellectual qualities and to impress us with our ignorance and lack of culture. But in spite of all these rebuffs we have held our heads high and have succeeded in proving to every one that the class of 1901 is the class of Central University.

Only on one occasion was the dignity of our class shaken—when we cut Dr. Akers' class in order to organize and elect officers. That venerable follower of Voltaire is passionately fond of us, and, rather than be cheated of our society for an hour, decided that it was essential to our welfare and his pleasure to meet him at English on each succeeding Saturday. This "blow almost killed father," for we like to have some rest. But, as the doctor is gradually growing older, we decided that it would be judicious and reverential to obey him and let our dignity suffer.

Thus it is that we have passed through our first year, submitting only to our superiors, and are ever anxious to raise the standard of our class and Alma Mater.

NED BOOKER, Historian.

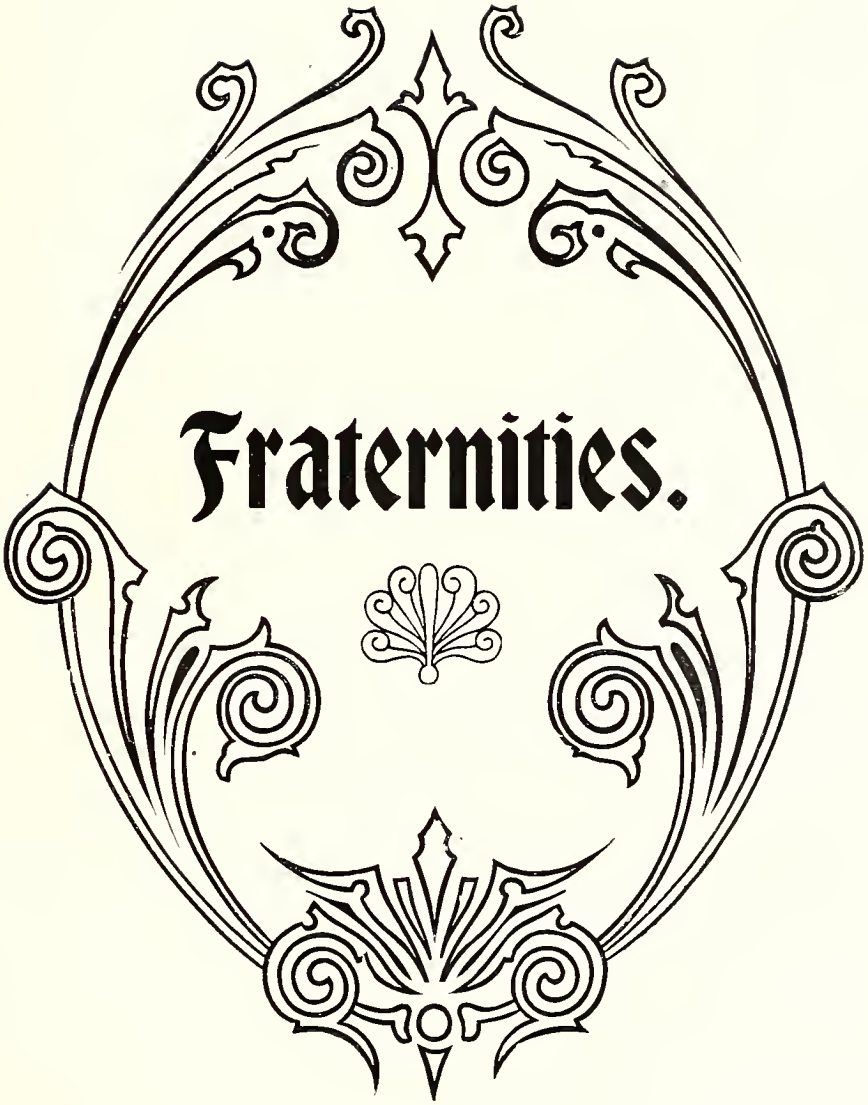
Fraternities.

FRATDOM
LITTLE

ΣΑΕ
ΦΑ

Sigma Alpha Epsilon.

FOUNDED AT THE UNIVERSITY OF ALABAMA IN 1850.

Chapter Roll.

MASSACHUSETTS BETA-UPSILON	Boston University
MASSACHUSETTS IOTA-TAU	Massachusetts Institute of Technology
MASSACHUSETTS GAMMA	Harvard University
MASSACHUSETTS DELTA	Worcester Polytechnic Institute
CONNECTICUT ALPHA	Trinity College
NEW YORK MU	Columbia University
NEW YORK SIGMA-PHI	St. Stephen's College
PENNSYLVANIA OMEGA	Allegheny College
PENNSYLVANIA SIGMA-PHI	Dickinson College
PENNSYLVANIA ALPHA-ZETA	Pennsylvania State College
PENNSYLVANIA ZETA	Bucknell University
VIRGINIA OMICRON	University of Virginia
VIRGINIA SIGMA	Washington and Lee University
NORTH CAROLINA XI	University of North Carolina
NORTH CAROLINA THETA	Davidson College
SOUTH CAROLINA PHI	Furman University
SOUTH CAROLINA GAMMA	Wofford College
GEORGIA BETA	University of Georgia
GEORGIA PSI	Mercer University
GEORGIA EPSILON	Emory College
GEORGIA PHI	Georgia School of Technology
MICHIGAN IOTA-BETA	University of Michigan
MICHIGAN ALPHA	Adrian College
OHIO SIGMA	Mt. Union College
OHIO DELTA	Ohio Wesleyan University
OHIO EPSILON	University of Cincinnati
OHIO THETA	Ohio State University
ILLINOIS PSI-OMEGA	Northwestern University
INDIANA ALPHA	Franklin College
INDIANA BETA	Purdue University
KENTUCKY KAPPA	Central University
KENTUCKY IOTA	Bethel College
TENNESSEE ZETA	Southwestern Presbyterian University
TENNESSEE LAMBDA	Cumberland University
TENNESSEE NU	Vanderbilt University
TENNESSEE KAPPA	University of Tennessee
TENNESSEE OMEGA	University of the South
TENNESSEE ETA	Southwestern Baptist University
ALABAMA MU	University of Alabama
ALABAMA IOTA	Southern University
ALABAMA ALPHA-MU	Alabama A. and M. College
MISSISSIPPI GAMMA	University of Mississippi
IOWA SIGMA	Simpson College
MISSOURI ALPHA	University of Missouri
MISSOURI BETA	Washington University
NEBRASKA LAMBDA PI	University of Nebraska
LOUISIANA EPSILON	Louisiana State University
LOUISIANA TAU-UPSILON	Tulane University
ARKANSAS ALPHA-UPSILON	University of Arkansas
TEXAS RHO	University of Texas
COLORADO CHI	University of Colorado
COLORADO ZETA	Denver University
CALIFORNIA ALPHA	Leland Stanford, Jr., University
CALIFORNIA BETA	University of California

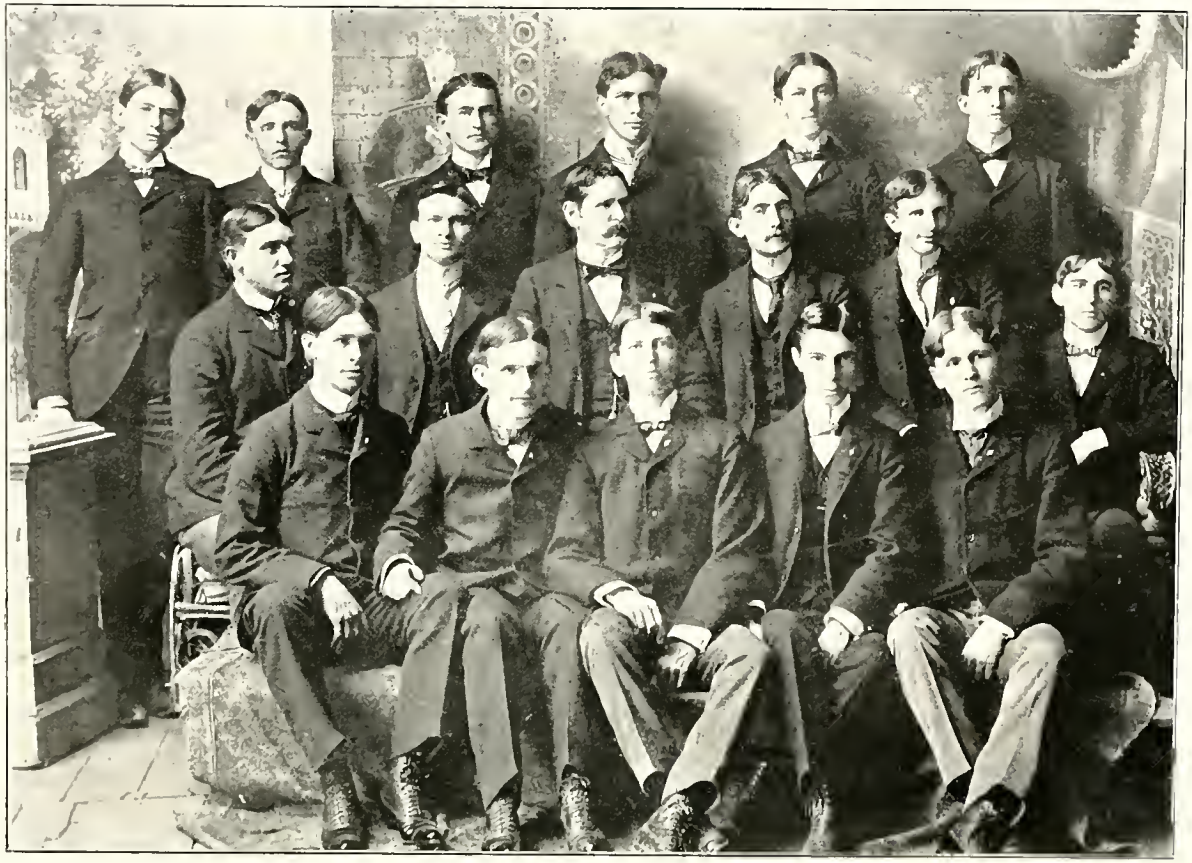

J. R. HAMPTON, STEPHENSON, M'ELROY, NORMAN, FISHER, L. G. HAMPTON,
TURNER, CHANDLER, KENNEDY, BRIGHT, STERNBERGEN, WALLACE,
WRIGHT, BERRY, GORDON, TADLOCK, FLETCHER.

SIGMA ALPHA EPSILON.

SIGMA ALPHA EPSILON.

COLORS—Royal Purple and Old Gold. FLOWER—The Violet.

YELL—Phi Alpha, Alicazee!
Phi Alpha, Alicazon!
Sigma Alph! Sigma Alph!
Sigma Alpha Epsilon!

KENTUCKY KAPPA CHAPTER.

ESTABLISHED MARCH 4, 1882.

FRATER IN FACULTATE.

JOHN H. CHANDLER.

FRATRES IN URBE.

O. A. KENNEDY, M. D., S. B. WHITE, W. B. BRIGHT,
L. L. BRIGHT, REV. J. K. SMITH, T. S. HAGAN.

ACTIVE MEMBERS.

LAW.

P. K. McELROY.

ACADEMIC.

CLASS OF 1898.

J. V. NORMAN, J. N. TURNER, R. H. BERRY,
T. W. FISHER, R. G. GORDON, R. W. STEPHENSON,
H. B. FLEECE, J. R. HAMPTON.

CLASS OF 1899.

LEE BISSETT,
JOHN DUNN,
I. V. STEENBERGEN.

CLASS OF 1900.

E. V. TADLOCK,
C. J. WRIGHT,
L. G. HAMPTON.

CLASS OF 1901.

E. A. WALLACE.

SIGMA NU.

FOUNDED AT THE VIRGINIA MILITARY INSTITUTE IN 1869.

CHAPTER ROLL.

DIVISION I.

BETA	University of Virginia	Charlottesville, Va.
LAMBDA	Washington and Lee University	Lexington, Va.
PSI	University of North Carolina	Chapel Hill, N. C.
BETA TAU	North Carolina A. and M.	Raleigh, N. C.

DIVISION II.

THETA	University of Alabama	Tuscaloosa, Ala.
BETA THETA	Alabama Polytechnic Institute	Auburn, Ala.
UPSILON	University of Texas	Austin, Texas
BETA PHI	Tulane University	New Orleans, La.
PHI	Louisiana State University	Baton Rouge, La.

DIVISION III.

ZETA	Central University	Richmond, Ky.
SIGMA	Vanderbilt University	Nashville, Tenn.
OMICRON	Bethel College	Russellville, Ky.

DIVISION IV.

RHO	Missouri State University	Columbia, Mo.
NU	University of Kansas	Lawrence, Kan.
BETA XI	William Jewell College	Liberty, Mo.
BETA MU	State University of Iowa	Iowa City, Iowa

DIVISION V.

PI	Lehigh University	South Bethlehem, Pa.
BETA RHO	University of Pennsylvania	Philadelphia, Pa.
BETA SIGMA	University of Vermont	Burlington, Vt.

DIVISION VI.

MU	University of Georgia	Athens, Ga.
ETA	Mercer University	Macon, Ga.
GAMMA ALPHA	Georgia School of Technology	Atlanta, Ga.
KAPPA	North Georgia A. & M. College	Dahlonega, Ga.
XI	Emory College	Oxford, Ga.

DIVISION VII.

BETA BETA	De Pauw University	Greencastle, Ind.
BETA ZETA	Purdue University	Lafayette, Ind.
BETA IOTA	Mt. Union College	Alliance, Ohio
BETA ETA	University of Indiana	Bloomington, Ind.
GAMMA GAMMA	Albion College	Albion, Mich.
BETA NU	Ohio State University	Columbus, Ohio
BETA UPSILON	Rose Polytechnic Institute	Terre Haute, Ind.
DELTA THETA	Lombard University	Galesburg, Ill.
BETA PI	University of Chicago	Chicago, Ill.
GAMMA BETA	Northwestern University	Evanston, Ill.

DIVISION VIII.

BETA CHI	Stanford University	Stanford, Cal.
BETA PSI	University of California	Berkeley, Cal.
GAMMA CHI	University of Washington	Seattle, Wash.

LITTLE, PICKELS, MOBERLEY,
ADDAMS, WITHERSPOON, WOODS, TUCKER, VENABLE,
M'MAKIN, CHENAULT, LOGAN, DUFF

SIGMA NU.

SIGMA NU.

COLORS—White, Black and Gold. FLOWER—White Rose.

YELL—Hi, Rickety, Whoopty, Doo!
What's the Matter with Sigma Nu!
Hullabaloo! Terragahoo!
Ausgezeichnet, Sigma Nu!

ZETA CHAPTER.

ESTABLISHED MAY 1, 1883.

FRATRES IN URBE.

C. E. WOODS,
H. CHENAULT,
J. R. GIBSON,
C. H. CHENAULT,
L. P. EVANS,
REV. J. R. BOATMAN,
T. D. CHENAULT, JR.,
JOS. CHENAULT,
S. N. MOBERLEY,
C. T. CHENAULT.

ACTIVE MEMBERS.

CLASS OF 1898.

T. H. PICKELS, V. I. WITHERSPOON.

CLASS OF 1899.

J. G. VENABLE, T. H. LITTLE, H. M. LOGAN.

CLASS OF 1900.

W. S. TUCKER.

CLASS OF 1901.

C. C. ADDAMS.

DELTA KAPPA EPSILON.

FOUNDED AT YALE UNIVERSITY IN 1844

CHAPTER ROLL.

PHI	Yale
THETA	Bowdoin
XI	Colby
SIGMA	Amherst
PSI	University of Alabama
UPSILON	Brown
CHI	Mississippi
ETA	University of Virginia
BETA	University of North Carolina
LAMBDA	Kenyon
PI	Dartmouth
IOTA	Central University
ALPHA ALPHA	Middlebury
OMICRON	Michigan
EPSILON	Williams
RHO	Lafayette
DELTA DELTA	University of Chicago
SIGMA TAU	Boston Institute of Technology
NU	College City of New York
TAU	Hamilton
MU	Madison
BETA PHI	Rochester
PHI CHI	Rutgers
PSI PHI	De Pauw
GAMMA PHI	Wesleyan
PSI OMEGA	Rensselaer
BETA CHI	Adelbert
DELTA CHI	Cornell
PHI GAMMA	Syracuse
GAMMA BETA	Columbia
THETA ZETA	University of California
ALPHA CHI	Trinity
GAMMA	Vanderbilt
KAPPA	Miami
PHI EPSILON	University of Minnesota

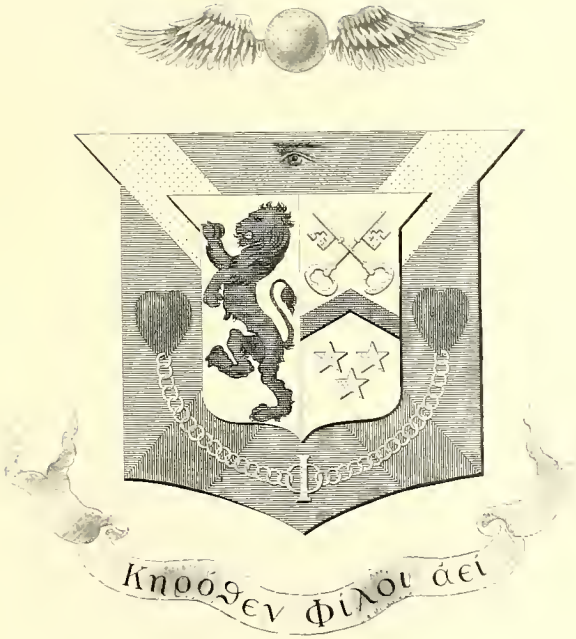

Dresz. Phil. 2

J. C. M'CLINTOCK.
R. E. ADAMS,
G. C. HALL,

A. R. DENNY,
J. S. SMITH, JR.
G. W. HUNTER.

R. N. KRIEGER,
S. J. SANDERSON.
H. P. M'CORD,

DAVID SANDERSON,
W. C. BENNETT,
J. T. JACKSON,

S. M. SANDERS,
N. L. SHROPSHIRE,
W. C. M'CHORD.

J. I. SHACKLEFORD,
G. S. BURNAM,

Δ. K. E. FRATERNITY.

DELTA KAPPA EPSILON.

Colors—Old Gold, Crimson and Blue.

Yell—Rah! Rah! Rah! ΔΚΕ.
Rah! Rah! Rah! ΔΚΕ.
Rah! Rah! Rah! ΔΚΕ.
IOTA! IOTA! IOTA!

IOTA CHAPTER.

ESTABLISHED 1884

FRATRES IN URBE.

HON. J. B. McCREARY,
J. T. JACKSON,
J. J. NEAL,
L. J. NEAL,
JOEL TRIBBLE,

FRATRES IN FACULTATE.

JUDGE WM. CHENAULT,
S. J. SANDERSON.

ACTIVE MEMBERS.

CLASS OF 1898.

J. S. SMITH, JR.,
G. W. HUNTER,
W. C. BENNETT,
G. S. BURNAM,
R. E. ADAMS,
R. N. KRIEGER.

CLASS OF 1899.

G. C. HALL,
N. L. SHROPSHIRE,
S. M. SANDERS.

CLASS OF 1900.

A. R. DENNY,
DAVID SANDERSON.

CLASS OF 1901.

W. C. McCHORD,
J. T. SHACKELFORD,
H. P. McCHORD.

PHI DELTA THETA.

FOUNDED AT MIAMI UNIVERSITY IN 1848

CHAPTER ROLL.

Maine Alpha, Colby University.
New Hampshire Alpha, Dartmouth College.
Vermont Alpha, University of Vermont.
Massachusetts Alpha, Williams College.
Massachusetts Beta, Amherst College.
Rhode Island Alpha, Brown University.
New York Alpha, Cornell University.
New York Beta, Union University.
New York Delta, Columbia College.
New York Epsilon, Syracuse University.
Pennsylvania Alpha, Lafayette College.
Pennsylvania Beta, Gettysburg College.
Pennsylvania Gamma, Wash. and Jeff. College.
Pennsylvania Delta, Allegheny College.
Pennsylvania Epsilon, Dickinson College.
Pennsylvania Zeta, University of Pennsylvania.
Pennsylvania Eta, The Lehigh University.
Virginia Beta, University of Virginia.
Virginia Gamma, Randolph-Macon College.
Virginia Zeta, Washington and Lee University.
North Carolina Beta, University of North Carolina.
Kentucky Alpha, Centre College.
Kentucky Delta, Central University.
Georgia Alpha, University of Georgia.
Georgia Beta, Emory College.
Georgia Gamma, Mercer University.
Tennessee Alpha, Vanderbilt University.
Tennessee Beta, University of the South.
Alabama Alpha, University of Alabama.
Alabama Beta, Alabama Polytechnic Institute.
Mississippi Alpha, University of Mississippi.
Louisiana Alpha, Tulane University.
Texas Beta, University of Texas.
Texas Gamma, Southwestern University.
Ohio Alpha, Miami University.
Ohio Beta, Ohio Wesleyan University.
Ohio Gamma, Ohio University.
Ohio Delta, University of Wooster.
Ohio Zeta, Ohio State University.
Ohio Eta, Case School of Applied Science.
Indiana Alpha, Indiana University.
Indiana Beta, Wabash College.
Indiana Gamma, Butler University.
Indiana Delta, Franklin College.
Indiana Epsilon, Hanover College.
Indiana Zeta, De Pauw University.
Indiana Theta, Purdue University.
Michigan Alpha, University of Michigan.
Michigan Beta, State College of Michigan.
Michigan Gamma, Hillsdale College.
Illinois Alpha, Northwestern University.
Illinois Beta, The University of Chicago.
Illinois Delta, Knox College.
Illinois Zeta, Lombard University.
Illinois Eta, University of Illinois.
Wisconsin Alpha, University of Wisconsin.
Missouri Alpha, University of Missouri.
Missouri Beta, Westminster College.
Missouri Gamma, Washington University.
Iowa Alpha, Iowa Wesleyan University.
Iowa Beta, State University of Iowa.
Minnesota Alpha, University of Minnesota.
Kansas Alpha, University of Kansas.
Nebraska Alpha, University of Nebraska.
California Alpha, University of California.
California Beta, Leland Stanford, Jr., University.

E. A. Wright, P

HUFFAKER, DOUGLAS, ALLEN, GREENLEAF, SPEED, JONES.
BOWLES, CLARK. TAYLOR, BOOKER, SMITH.

Φ Δ Θ FRATERNITY.

PHI DELTA THETA.

COLORS—White and Blue. FLOWER—White Carnation.

YELL—Rah! Rah! Rah! Phi-kei-a!
Phi Delta Theta! Rah! Rah! Rah!

KENTUCKY DELTA CHAPTER.

ESTABLISHED 1884.

FRATRES IN FACULTATE.

J. V. LOGAN, D. D., LL. D., PROF. C. G. CROOKS, M. A.,
A. WILKES SMITH, M. D., D. D. S.

FRATRES IN URBE.

JUDGE JAMES BURNAM, R. S. TAYLOR,
REV. WM. CROW, REV. J. P. McMILLAN.

ACTIVE MEMBERS.

LAW DEPARTMENT.

L. M. SMITH.

ACADEMIC.

CLASS OF 1898.

J. J. GREENLEAF,
H. H. HUFFAKER.

CLASS OF 1899.

H. A. DOUGLAS, G. K. SPEED.
T. H. JONES.

CLASS OF 1900.

F. P. BOWLES.
J. D. ALLEN.

CLASS OF 1901.

J. R. CLARK.
S. E. BOOKER.

THETA NU EPSILON FRATERNITY.

CHAPTER ROLL.

ALPHA	Wesleyan University.
BETA	Syracuse University.
GAMMA	Union College.
DELTA	Cornell University.
EPSILON	University of Rochester.
ZETA	University of California.
ETA	Madison University.
THETA	Kenyon College.
IOTA	Adelbert College.
KAPPA	Hamilton College.
LAMBDA	Rensselaer Polytechnic Institute.
MU	Stevens College.
NU	Williams College.
OMICRON	Washington and Lee University.
SIGMA	Columbia University.
TAU	Vanderbilt University.
PHI	University of Alabama.
PI	University of Wisconsin.
UPSILON	Rutger's College.
KAPPA	Alleghany College.
IOTA	DePauw University.
ALPHA RHO	Central University.

COPYRIGHT BY
C. A. WRIGHT PHILA
1892

FLEECE. SPEED. BURNAM TURNER. BENNETT. L. M. SMITH.
J. S. SMITH. HUFFAKER. HUNTER. STEPHENSON. GREENLEAF.

THETA NU EPSILON.

ALPHA RHO CHAPTER

OF THE

THETA NU EPSILON FRATERNITY.

ESTABLISHED 1898.

FRATER IN URBE.

J. TALBOT JACKSON.

ACTIVE MEMBERS.

CLASS 1898.

L. M. SMITH,
G. W. HUNTER,
J. J. GREENLEAF,
R. W. STEPHENSON,
J. S. SMITH, JR.,
W. C. BENNETT.

H. H. HUFFAKER,
J. N. TURNER,
H. B. FLEECE,
G. S. BURNAM,
G. K. SPEED.

1899.

* 3 + ÷ T 10 + ÷ * R Z . X . T 11 — 2 — 1 *
A O M * S 1 × Y M A B 24 * 7 + 2 × M N *.

PHI CHI.

MEDICAL FRATERNITY.

FOUNDED AT THE LOUISVILLE MEDICAL COLLEGE IN 1893.

CHAPTER ROLL.

ALPHA . . . . . Louisville Medical College
BETA . . . . . Medical College of University of Louisville
GAMMA . . . . . Kentucky School of Medicine
DELTA . . . . . Hospital College of Medicine, Medical Department of Central University
EPSILON . . . . . Jefferson Medical College, Philadelphia, Penn.

JENKINS, CONRAD, VANCE, LYNN, GRAY, NELSON, LAYSON, BRASHEAR, FRENCH, YOST, STEVENSON, HANSEN, MOURNING, M'KINNEY, VERNON, HALLEY, DAVIDSON, SMITH, BUTLER,

PHI CHI.

PHI CHI MEDICAL FRATERNITY.

COLORS—White and Green.

DELTA CHAPTER.

ESTABLISHED AT THE HOSPITAL COLLEGE OF MEDICINE, MARCH, 1897.

CLASS OF 1898.

S. H. HALLEY,
CHAS. G. STEVENSON,
GEO. D. GRAY,
F. R. HANSON,
JOHN A. NELSON,
G. H. VERNON,
EARL J. BRASHEAR,
H. BUTLER,
G. B. JENKINS.

CLASS OF 1899.

O. L. CONRAD,
JAMES VANCE,
E. W. FRENCH,
H. A. DAVIDSON.

CLASS OF 1900.

E. R. YOST,
J. N. McKINNEY,
C. N. MOURNING.

CLASS OF 1901.

Z. C. LAYSON,
A. S. LYNN,
T. H. SMITH.

PSI OMEGA.

DENTAL FRATERNITY,

FOUNDED AT THE BALTIMORE COLLEGE OF DENTAL SURGERY IN 1892.

CHAPTER ROLL.

ALPHA	Baltimore College of Dental Surgery
BETA	New York College of Dental Surgery
GAMMA	Pennsylvania College of Dental Surgery
EPSILON	Western Reserve University, Cleveland, O.
DELTA	Boston Dental College
ZETA	University of Pennsylvania, Philadelphia
ETA	Philadelphia Dental College
THETA	University of Buffalo, N. Y.
IOTA	Northwestern University, Chicago
KAPPA	Chicago College of Dental Surgery
LAMBDA	University of Minnesota
MU	University of Denver
NU	Pittsburgh Dental College
XI	Milwaukee (Wis.) Medical College Dental Department
OMICRON	Louisville College of Dentistry
NEW YORK ALUMNI	New York City
DUQUESNE ALUMNI	Pittsburg, Pa.

GRIER, HEAVRIN, GILKEY, YAGER, SILVERTHORN, JORDON, KELLY, DUDLEY, GABEL,
PFINGST, HEYWOOD, HASSELL, DICKSON, LENTZ, HAGER, GEO. ROBERTS, BLANTON, PENDERGRASS,
TROUT, SEBOLT, W. L. ROBERTS, SIMPSON, LOTHAMER, FRANK, FOUTS.

PSI OMEGA.

PSI OMEGA DENTAL FRATERNITY.

Colors—Light Blue and White.

OMICRON CHAPTER.

ESTABLISHED AT THE LOUISVILLE COLLEGE OF DENTISTRY, APRIL, 1897.

MEMBERS:

CLASS OF 1898.

B. BRUCE LENTZ,
J. R. HAGER,
H. C. HASSELL,
LEE OWEN,
WM. L. ROBERTS,
N. T. YAGER,
E. O. LOTHAMER,
H. B. HEYWOOD,
W. I. WILKERSON,
G. C. ROBERTS,
J. O. GABLE,
H. S. HEAVERIN,
H. O. DUDLEY.
C. H. GILKEY,
F. M. GREER,
B. C. TROUT,
C. V. FOUTS,
J. H. NAVIOUX,
J. L. TITTERINGTON.

CLASS OF 1899.

CHAS. B. DICKSON,
WM. C. PFINGST,
ROY SILVERTHORN,
T. D. KELLEY,
E. R. HART,
R. F. CANINE,
J. E. GORDON,
A. L. PENDERGRASS,
C. G. SEBOLT.

CLASS OF 1900.

H. M. BLANTON,
H. J. FRANK,
L. G. BROWN,
J. B. JORDON,
M. H. SIMPSON,
W. M. SMITH.

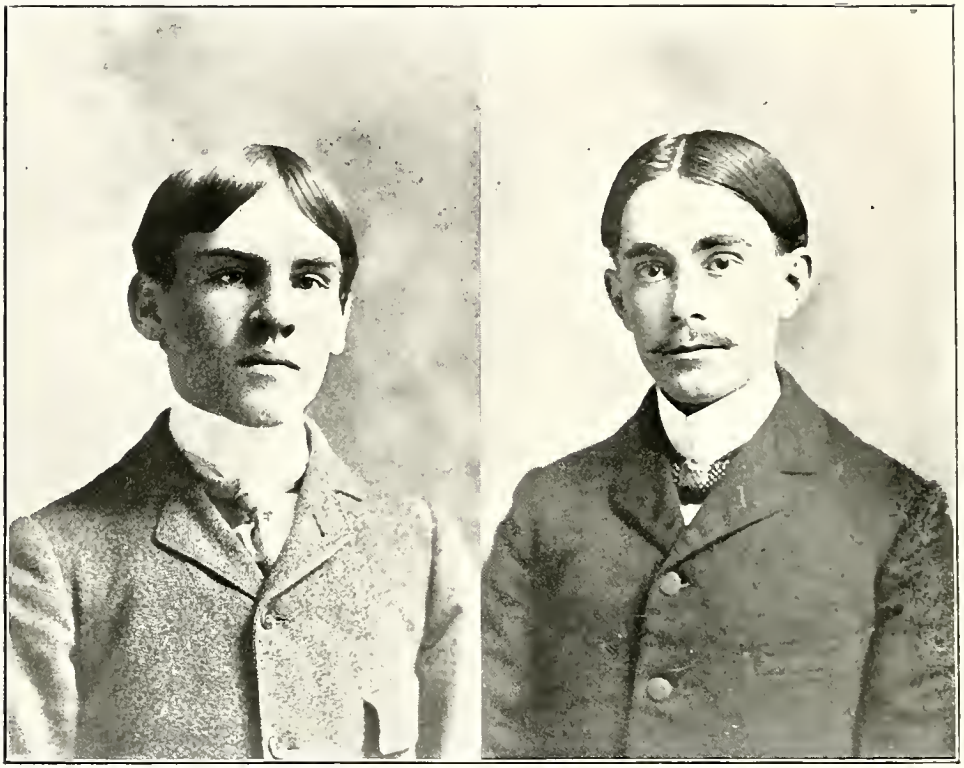

S. C. CARDWELL, T. H. LITTLE,

The Cream and Crimson Artists.

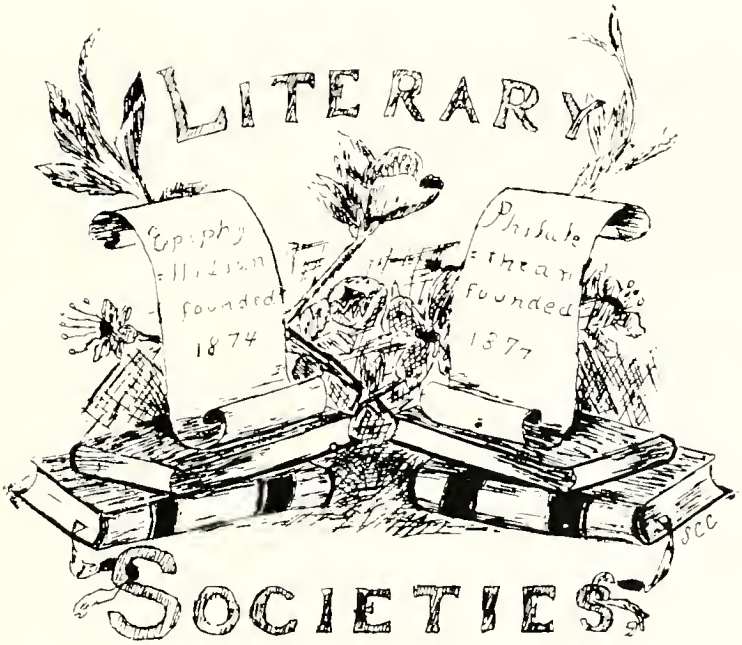
LITERARY
founded
1874
founded
SOCIETIES

EPIPHYLLIDIAN UNION.

COLORS—Pink and Green. MOTTO: "Give me wisdom, the greatest gift of the gods."

FLOWER—White Rose.

OFFICERS:

H. F. POLLMEYER	President
E. D. ALLEN	Vice-President
L. G. HAMPTON	Secretary
E. L. MOORE	Treasurer
O. C. CROOKE	Critic
T. P. SCOTT	Censor
E. A. WALLACE	Sergeant-at-Arms
J. E. ABBOTT	Chaplain

HISTORY OF THE EPIPHYLLIDIAN UNION.

IT has been twenty-four years since the Epiphyllidian Union was organized, and during her career she has won for herself many honors. When we come to give a history of our work of '97–'98 we will begin by saying, that when the first roll was called in September, nearly all of the old members were there to answer to their names, and before we adjourned quite a number of new men were enrolled. It is with pride that we look back over the past year's work, for we have worked hard and have something to show for it. The great interest taken in oratory, debates, declamations, etc., has been very commendable indeed.

At a contest held in the College Chapel, on the 22nd of February, between the Epps. and Phils., Mr. G. W. Hunter, a member of the Epiphyllidian Union was chosen to represent the University in the Kentucky Inter-Collegiate Oratorical Contest, held at Lexington, Ky., April 1st. In that contest Mr. Hunter defeated the four other Kentucky Colleges and captured a prize for which we have so long been striving.

The Epps., as well as the college in general, should and do feel proud of Hunter, because he has won for them what no other representative has ever been able to win. In all the other contests the Epps. have been well represented.

To my mind the literary society should form an important feature of every college man's life, for in it he learns the elements of parliamentary law, the art of debating the great questions of the day, and it is also there that he is drilled in oratory, and learns to appreciate its merits. A well-directed spirit of rivalry between our sister societies does much to stimulate our men to better work and to nobler efforts, and this raises higher our standard of literary attainments, and more generally cultures and forms the mind of the individual. I would, then, urge upon every young man, when commencing his college career, to connect himself with one of the literary societies, seek to be loyal to it, and bring honors and usefulness to its illustrious history.

Among the reminiscences of old students we find some of the most intensely interesting ones are connected with experience in the literary societies, and many of them tell us that the inspiration received there continued with them through life. Let us, then, sustain our beloved old Epiphyllidian Union, and long may her banner wave, on which is inscribed, "Give me wisdom, the greatest gift of the gods."

HISTORIAN.

G. W. HUNTER,

Winner of the Inter-Collegiate Oratorical Contest,
1897-1898.

Programme

INTER-SOCIETY ORATORICAL CONTEST.

February, 22, 1898.

Speakers:

G. W. HUNTER, Epiphyllidian, ... Harrodsburg, Ky.

Subject—"RELIGION: ITS RELATION TO REFORM."

MUSIC.

R. G. GORDON, Philalethean, ... Louisville, Ky.

Subject—"OUR COUNTRY'S MISSION."

MUSIC.

H. H. HUFFAKER, Epiphyllidian, ... Louisville, Ky.

Subject—"FREEDOM: OUR HERITAGE."

MUSIC.

T. H. LITTLE, Philalethean, ... Richmond, Ky.

Subject—"PHANTOMS OF HOPE."

MUSIC.

T. H. PICKELS, Epiphyllidian, ... Richmond, Ky.

Subject—"LOVE'S IMMORTALITY."

MUSIC.

I. F. SWALLOW, Philalethean, ... Rockport, Ind.

Subject—"AMERICA'S SOCIALISM: Its Causes; Its Powers; Its Effects.

Judges:

JUDGE P. H. SULLIVAN.
MR. S. E. SCOTT.
MR. J. H. HENDREN.

PHILALETHEAN UNION.

COLORS—Blue and Gold. MOTTO—"Wisdom is the principal thing; therefore get wisdom."
FLOWER—Red Rose.

OFFICERS.

E. V. TADLOCK . . . . . President
N. L. SHROPSHIRE . . . . . Vice-President
W. J. STEINERT . . . . . Secretary
T. L. MOSELEY . . . . . Treasurer
R. W. STEPHENSON . . . . . Critic
T. T. BETTS . . . . . Censor

HISTORY OF THE PHILALETHEAN UNION.

SEPTEMBER of '97 found Philalethea with a fairly large membership, though we missed many familiar faces. We also found our sister society in fine form, and a lively rush for members followed from which sprang the friendly rivalry that has done much to make the work of both societies a success. The year was scarcely begun when the society passed through an ordeal that threatened to overthrow it, but which has since proven a refining process in which the dross was lost. This ordeal served only to draw us closer together and strengthen our determination.

The literary work has been unusually good, and there has scarcely been a Friday night which we can not look back upon with pleasure. As a result of the good work, the society has won her share of the contests, and at all times acquitted herself with credit.

Philalethea extends to Epiphyllidea her congratulations upon the victory of her representative, who won the Inter-Collegiate Oratorical Medal.

In the debate between Centre College and Central University, in which a representative from each society took part, C. U. was victorious. These victories illustrate the high standard of C. U.'s literary work.

The aim of our society is to assist the faculty in graduating men—men in the fullest sense of the word—and the hearty co-operation of that body tells us, in actions stronger than words, that we have not failed in our purpose.

The past glory of Philalethea shines down upon us, an example which we strive to excel; but greater than our pride in her past, is our hope for her future and our determination to make her success a precedent to those who follow us.

A word here in regard to the inter-society work would not be out of place. The good feeling and rivalry that exists between the societies is unprecedented. Forgetting all save mutual benefit, they have labored with and for each other in a manner which has been productive of great results.

The value of literary work is inestimable. It is an essential part of the education of every well-rounded man. Some wise man has told us that "reading makes a full man, writing an exact man, and speaking a ready man." Since literary work embraces all three of these exercises, one can conceive something of its importance.

Knowing that much more might be said, and with a feeling that his duty is but imperfectly performed, the historian submits his history.

HISTORIAN.

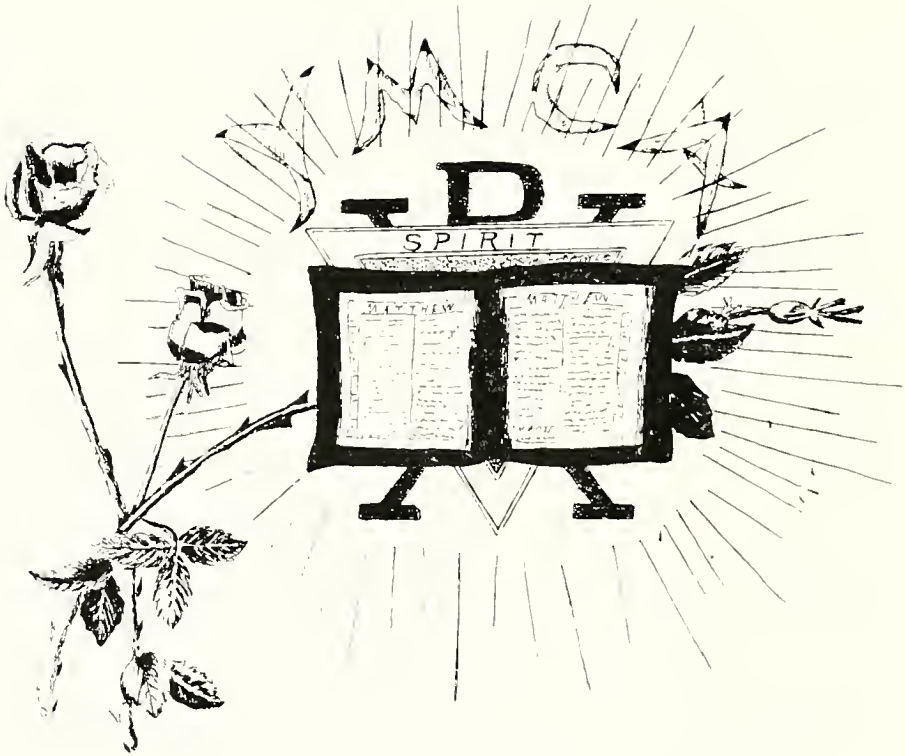
SPIRIT

YOUNG MEN'S CHRISTIAN ASSOCIATION.

OFFICERS.

JOHN E. ABBOTT . . . . . President.
THOMAS M. BIGGER . . . . . Vice-President.
THOMAS L. MOSELEY . . . . . Recording Secretary.
STUART R. CROCKETT . . . . . Corresponding Secretary.
WILLIAM J. STEINERT . . . . . Treasurer.

COMMITTEES.

RELIGIOUS.

P. K. McELROY,
B. H. CONNER,
S. R. CROCKETT.

FINANCE.

W. J. STEINERT,
C. J. WRIGHT,
T. P. SCOTT.

MEMBERSHIP.

T. L. MOSELEY,
E. V. TADLOCK,
D. W. BEDINGER.

MUSIC.

E. L. MOORE,
R. W. STEPHENSON,
G P. SCOTT,
C. C. COOPER.

SUMMER SCHOOL.

J. H. WALLACE,
V. I. WITHERSPOON,
S. R. CROCKETT.

HAND-BOOK.

E. D. ALLEN,
R. W. KEENON,
S. R CROCKETT,
D W. BEDINGER,
T. L. MOSELEY,
T. P. SCOTT.

NEW STUDENTS.

T. P. SCOTT,
J. E. ABBOTT,
E. V. TADLOCK,
W. F. STRONG,
L. G. HAMPTON,
B. H. CONNER.

Y. M. C. A.

THE first English-speaking Young Men's Christian Association was organized in London in 1844, and the first Associations in America, at Boston and Montreal in 1851. The Intercollegiate movement dates from 1877, when there were only fifteen college associations. Since that time the work has rapidly progressed, and has been a wonderful power for good among the young men of our colleges.

For some time before the year 1883, weekly prayer-meetings were conducted by the students of the University. In that year an effort was made by Mr. C. K. Ober, the International College Secretary, to organize a Young Men's Christian Association among the students, but he was not at the time successful. However, a little later, some of the students, realizing the benefits to be derived from such an Association, organized the present Association. Since then the work has been carried steadily on. As the needs of the Association demanded, and as opportunity presented itself, new departments of work have been added. The definite aim of the Association is to bring the young men of the University to Christ, and all its energies are directed towards this object. Its work is organized into departments, which are under the guidance and direction of committees.

The new students are met at the train by a committee of Association members, who assist them in every way possible to get comfortably settled and ready for the year's work. They are directed to boarding-houses, assisted in the arrangement of their studies, and in many other ways made to feel at home. Then, on the first Friday night after College opens, a reception is given to the students by the ladies of Richmond in the Association room. The room, which has been neatly furnished by the ladies, is beautifully decorated for the occasion. After music and speeches of welcome by the ministers of the town and the members of the Faculty, refreshments are served, and the new students have an excellent opportunity to meet all those present. On the following Sunday afternoon a meeting is held, at which all the new students are given a chance to connect themselves with the Association, and the names of those who wish to join are enrolled. The value of this fall campaign can not be overestimated, as the student who starts right is more easily influenced for the right than one who does not take a stand at the beginning of his college career.

Every Sunday afternoon gospel services are held in the Association Room, conducted usually by one of the students. Frequently during the session the Association has the pleasure of being addressed by visiting ministers and prominent speakers. The ministers of the town also take an active interest in the members of the Association.

One of the most important departments of the work is the system of Bible classes, carried on among the members of the Association. The aim of these classes is to stimulate daily,

systematic study of the Bible by the students of the University. There are usually three or four of these classes, each one led by a member of the Association who is especially qualified for this work.

The Reading Room, supplied with the leading periodicals, religious and secular, is another important feature. Here the student may spend a portion of his spare time very profitably. In connection with the Reading Room is the nucleus of a library of missionary books, which is to be gradually increased, as the Association has funds for this purpose.

During the present collegiate year two members were sent to the meeting of the State Association at Maysville, two were sent to the meeting of the Student Volunteer Movement at Cleveland, Ohio, and it is hoped that the Association may be able to send two delegates to the Southern Students' Summer School at Asheville, N. C., in June. The stimulus given to the work of the Association by the members who have attended these meetings in previous years has been wonderful.

The Association has done more and better work during the present collegiate year than ever before in its history. Although the fruits of the work may not appear great to us, yet in the eyes of God, who seeth all things, we do not doubt that the labors of the Association in behalf of the young men of Central University have not been in vain.

COLLEGE VIEWS.

College Publications.

THE CREAM AND CRIMSON.

Published Annually by the Senior Class of Central University, Richmond, Ky.

H. F. POLLMEYER . . . . . Editor-in-Chief
G. W. HUNTER . . . . . Managing Editor
I. F. SWALLOW . . . . . Business Manager

Associate Editors:

J. R. HAMPTON,
L. M. SMITH,
V. I. WITHERSPOON,
J. H. WALLACE,
G. P. SCOTT,
H. H. HUFFAKER.

1. G. P. SCOTT, 2. L. M. SMITH, 3 J. H. WALLACE,
4 H. F. POLLMEYER, EDITOR-IN-CHIEF, 5. I. F. SWALLOW BUSINESS MANAGER, 6. G. W. HUNTER, MANAGING EDITOR,
7. H. H. HUFFAKER, 8. J. R. HAMPTON, 9. V. I. WITHERSPOON.

CREAM AND CRIMSON STAFF, '98.

THE ATLANTIS.

PUBLISHED MONTHLY BY THE EPIPHYLLIDIAN AND PHILALETHEAN LITERARY SOCIETIES.

J. E. ABBOTT . . . . . Editor-in-Chief
O. C. CROOKE . . . . . Business Manager
J. J. MARATTA . . . . . Assistant Business Manager

ASSOCIATE EDITORS:

T. H. PICKELS, Epp., E. S. WIGGINS, Phil.,
J. H. WALLACE, Epp., H. M. ROBERTS, Phil.

WIGGINS. ABBOTT. CROOKE.

WALLACE. MARATTA.

PICKELS. ROBERTS.

EDITORIAL STAFF OF THE ATLANTIS, '97-'98.

THE CENTRAL NEWS.

Published Every Wednesday by the Students of Central University.

C. C. COOPER . . . . . Editor-in-Chief and Business Manager
E. D. ALLEN . . . . . Assistant Business Manager
V. I. WITHERSPOON . . . . . Managing Editor
B. H. CONNER. . . . . Manager Circulation Department

Associate Editors:

MISS M. H. LITTLE,
H. F. POLLMEYER,
T. H. JONES,
T. L. MOSELEY,
R. H. BERRY,
H. P. YENOWINE,
T. M. BIGGER,
J. R. HAMPTON.

MISS M. H. LITTLE.
J. R. HAMPTON.
T. M. BIGGER.
T. L. MOSLEY
V. I. WITHERSPOON.
MANAGING EDITOR.
CHARLES CHAMPLIN COOPER,
Editor-in-Chief & Business Manager.
E. D. ALLEN.
ASSISTANT BUSINESS MGR.
STAFF
OF THE
CENTRAL NEWS
97-98.
H. P. YENOWINE.
H. F. POLLMEYER.
T. H. JONES.
R. H. BERRY

THE STUDENTS' HANDBOOK.

PUBLISHED ANNUALLY BY THE YOUNG MEN'S CHRISTIAN ASSOCIATION OF CENTRAL UNIVERSITY.

COMMITTEE:

E. D. ALLEN, Chairman.
S. R. CROCKETT,
T. L. MOSELEY,
R. W. KEENON,
D. W. BEDINGER,
T. P. SCOTT.

MILITARY
SCC

CENTRAL UNIVERSITY BATTALION.

INFANTRY.

OFFICERS.

Commandant . . . . . 1st Lieut. S. P. VESTAL, 7th Cavalry, U. S. A
Cadet Major . . . . . R. W. STEPHENSON
Cadet, 1st Lieut. and Adjutant . . . . . J. J. GREENLEAF

COMPANY "A."		COMPANY "B."	
Captain	G. S. BURNAM	Captain	W. C. BENNETT
1st Lieut.	T. H. JONES	1st Lieut.	J. S. SMITH
2d Lieut.	R. G. GORDON	2d Lieut.	D. W. BEDINGER
1st Sergt.	N. L. SHROPSHIRE	1st Sergt.	A. B. VERNON

In Charge of Recruits . . . . . 2d Lieut. E. L. MOORE
Sergeant-Major . . . . . H. M. ROBERTS
Color Sergeant . . . . . J. W. WAGERS

BATTERY.

Captain . . . . . T. H. LITTLE

GUN NO. 1		GUN NO. 2.	
Gunner	J. G. VENABLE	Gunner	I. V. STEENBERGEN

JONES. BEDINGER. BENNETT. GREENLEAF,
BURNAM, LIEUT. VESTAL, STEPHENSON, SMITH, GORDON.
MOORE, LITTLE.

COMMISSIONED OFFICERS, '97-98.

MILITARY.

In 1892, Hon. J. B. McCreary, the Representative from this District, applied to the War Department to assign an officer of the regular army as Instructor of Military Science and Tactics at Central University. This request was granted, and First Lieutenant W. H. Sage, of the Twenty-third Infantry, U. S. A., was appointed to the position. Under his direction two companies of infantry were organized and drilled.

At the opening of the next collegiate year Capt. Henry Wygant, of the Twenty-fourth Infantry, was detailed for duty here. Captain Wygant did very much to increase the efficiency of the Military Department. Regular recitations in Tactics were required of the cadet officers, and the drill was made more strict. He arranged the first of the annual outings of the Battalion, which are a source of so much enjoyment to the cadets. At his suggestion, sponsors were elected by the companies, thus increasing the pride of the cadets in their companies. In 1895 he obtained two cannon from the War Department and organized a battery. Captain Wygant was popular with the residents of Richmond, as well as with the students in general.

In March, 1897, First Lieutenant S. P. Vestal, of the Seventh Cavalry, assumed command of the Battalion, which he found in excellent condition, owing to the superior abilities of Cadet Captain R. W. Stephenson, who, as Senior Captain of the Battalion, was placed in charge of the Military Department by the Faculty. Lieutenant Vestal was well prepared for the place, having been Commandant of De Pauw University for some time before he came here. He is already popular with the cadets, and has introduced a number of improvements in the drill. Under his direction, plans have been laid for organizing a Zouave Company and a cavalry troop.

The benefits derived from the military drill are numerous. One of the best of these results is the improved carriage of the student's body. Another is the quickness with which the students obey instructions, acquired from obeying the commands of the officers during drill.

Every citizen should have some training in the rudiments of military science, so that in case of war or insurrection he can be immediately called upon to assist the authorities in their duties. There is no better time for him to acquire this training than while he is in college. For this reason, especially, military instruction in our institutions of learning should be encouraged.

Central University Athletic Association.

R. E. ADAMS . . . . . President.
J. V. NORMAN . . . . . Vice-President.
T. H. JONES . . . . . Secretary and Treasurer.

FOOT BALL.

A. M. FREW . . . . . Manager.
G. K. SPEED . . . . . Captain.

BASE BALL.

R. E. ADAMS . . . . . Manager.
G. K. SPEED . . . . . Captain.

TRACK ATHLETICS.

T. M. BIGGER . . . . . Manager.
G. P. SCOTT . . . . . Captain.

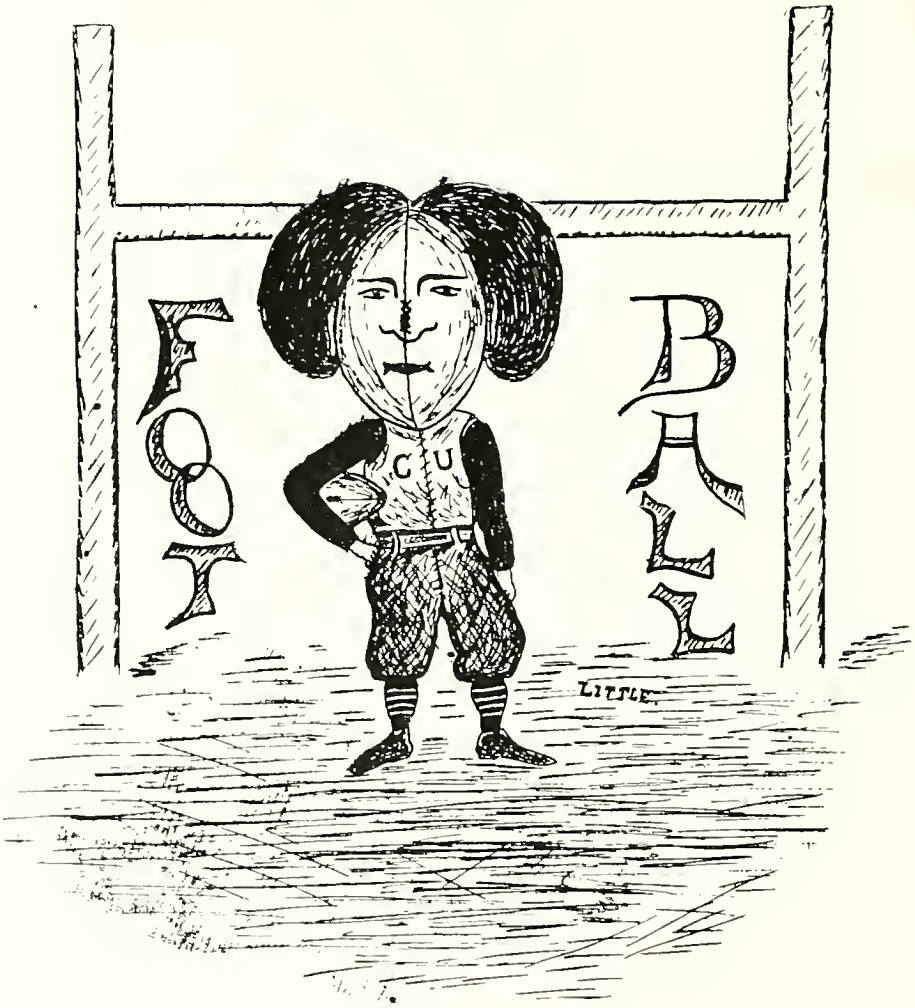
FOOT
BALL
C U
Little

Foot Ball.

Foot Ball at Central University has for several years been one of the leading features in the line of athletics.

Soon after the establishment of the game in the South, our Faculty recognized that it was a *man's* game; that it develops the player, body and mind, as no other game can do; that it cultivates in him a spirit of firmness, of self-restraint and a spirit of plucky resistance, and it was this above all games that requires a clear, cool head and a quick, accurate judgment. In view of these facts, they have always encouraged us in every way possible. The students of Central University are only too glad to say that foot ball now stands on a firmer basis than ever before, and that it has come to stay. The work of Central's team on the "gridiron" has been of a style such as all admire. Until this year she has won the majority of all games played.

Last fall, at the opening of the session, the boys were simply carried into ecstacy at the prospects of the '97 team, for six of our best players had returned, and the new material was of such a type as to make the heart of a veteran beat with joy.

Our coach, Mr. A. M. Frew, who was formerly from Boston, Mass., and had played on several of the large Eastern teams for the last two years, has been in Louisville, Ky., attending the medical college and also playing quarter-back on the L. A. C. team, where he has shown up as a star player. Mr. Frew proved himself not only a competent coach, but a gentleman in every respect.

But when the umpire's whistle pealed forth its shrill notes announcing that it was time for the sturdy young athletes to try to override their opponents, and, by backing the theoretical training by the brawn of muscle, carry the "pig-skin" over the much-coveted goal to a victory, it was discovered that there was too much individual playing and not enough team work. To this lack of team work we can conscientiously attribute most of our defeats, for looking at our men individually, one could not find a more powerful, fleet or determined set of young athletes in the South. It would be ineffectual to discuss the sterling qualities of the individual members of the team after our record of '97. Although several of our 'Varsity team graduate this year and will not represent the University on the field any more, yet a pulsation of joy courses through their breasts when they realize that they are leaving behind them men who are able to, and, we feel sure, will, carry the standard of "old C. U." on to glory and victory.

FOOT BALL TEAM OF '97.

A. M. FREW . . . . . Manager
G. K. SPEED . . . . . Captain

S. E. BOOKER . . . . . Center
CHARLES ANSCHUTZ . . . . . Left Guard
ED. WALKER . . . . . Right Guard
J. V. NORMAN . . . . . Left Tackle
W. H. TERRILL . . . . . Right Tackle
L. B. HARVEY . . . . . Left End
G. K. SPEED . . . . . Right End
W. C. BENNETT . . . . . Quarter-back
FRED BOOKER . . . . . Right Half-back
G. P. SCOTT . . . . . Left Half-back
H. H. HUFFAKER . . . . . Full-back

SUBSTITUTES.

S. R. FARRIS,
H. M. ROBERTS.
T. M. BIGGER,
A. R. DENNY.

BIGGER, SCOTT, NORMAN, ANSCHUTZ,
FREW, (COACH.) SPEED, (CAPTAIN,) W. F. BOOKER,
FARRIS, DENNY, BLANTON, S. E. BOOKER, HUFFAKER.

FOOT BALL TEAM, '97.

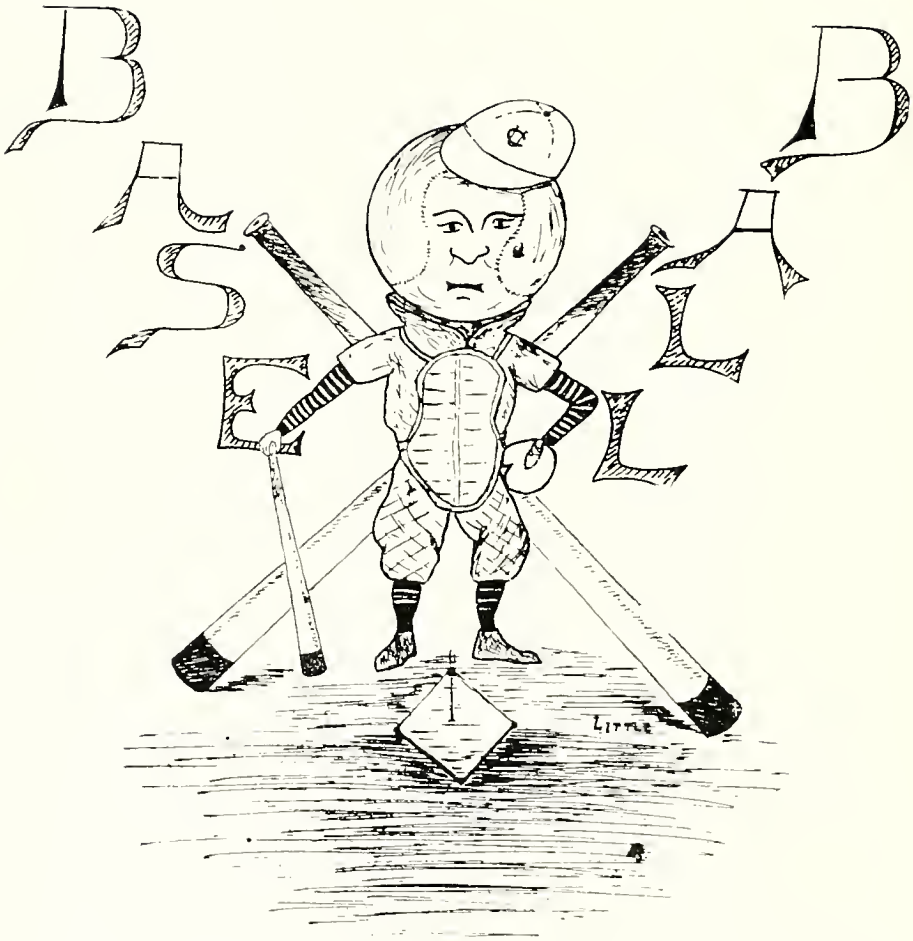
BASEBALL
Little

Base-Ball.

Ever since the foundation of the University, base-ball has been one of the branches of athletics in which the students have participated most freely. Central has always stood very high in this line, every year putting a creditable team in the field. Our team of '93 is one worthy of special mention; it was one of the "gilt-edge" order, being composed probably of the finest lot of college ball-players ever collected in Kentucky. The team played in nearly every section of the State, and in every game came off wearing the crown of victory.

In the spring of '97 the Kentucky colleges recognized that the interest in base-ball had reached a very low ebb, and that some steps must be taken to revive the proper spirit. Accordingly a meeting was called, to which the several institutions sent delegates. At this meeting was formed a league called the Kentucky Intercollegiate Base-ball Association, embracing the five leading colleges of Kentucky, viz., Centre College, Kentucky University, Georgetown College, State College and Central University. The formation of this league has produced the desired effect, for now at every contest is to be seen a large crowd of enthusiastic admirers of the "national game," ever ready to give their assistance and encouragement to their representative team.

Last year we were unfortunate in having only one pitcher to do all our twirling, and this probably fully accounts for our team only ranking third at the end of the season.

We are proud to say that the material of the team of '98 is far superior to any that has represented us since the spring of '93, and that if the present prospects are maintained Central University will be second to none in the race for the intercollegiate pennant, for she has been victorious in all the games played thus far this season (May 17th), and is now leading the race with a standing of 1000 per cent, having already defeated two of the strongest teams in the league—State College and Centre College. The State College game was won by a score of 10 to 4, and in the best game ever played on Central University's grounds our old-time rival, Centre College, was defeated by a score of 11 to 0.

The series of three games with the University of Tennessee, at Knoxville, resulted in three successive victories for our team, the third game being forfeited to us on account of the failure of the University of Tennessee's team to make their appearance upon the field.

BASE BALL TEAM OF '98.

R. E. ADAMS	Manager
G. K. SPEED	Captain
T. A. HARDING	Pitcher
WILLIAM INGRAM	Catcher
W. C. BENNETT	First Base
G. K. SPEED	Second Base
T. M. BIGGER	Third Base
D. MARTIN	Short Stop
CHARLES ANSCHUTZ	Right Field
G. P. SCOTT	Center Field
A. R. DENNY	Left Field

SUBSTITUTES.

J. S. SMITH, S. R. FARRIS.

MARTIN, ANSCHUTZ, BENNETT, SMITH, ADAMS, (MANAGER,)
DENNY, SPEED, (CAPTAIN, BIGGER.
INGRAM, HARDING, FARRIS, CUNNINGHAM, (COACH)

BASE BALL TEAM, '98.

Track Athletics.

In track athletics, among the colleges of Kentucky, Central University stands as champion. We have been very fortunate in always having on hand some very fine material.

In 1893 the Kentucky colleges formed a league known as the Kentucky Intercollegiate Athletic Association, under whose auspices are held, at Lexington, Ky., Annual Field Day Meets. Out of the five meets that have been held Central University has won four, in all of which she has won more points than all the other colleges combined.

A few years ago the colleges of the Southern States formed a Southern Intercollegiate Athletic Association, in whose hands Track Athletics receive special consideration. Central University is one of the charter members of this association, and is the only Kentucky college bearing this distinction. We have always made a creditable showing in the Southern Field Day contests.

These meets have always been held at Nashville, Tenn., and we regret very much that it has been changed this year to Atlanta, Ga., for this makes the expense so great that it is not judicious for us to send any representatives, and doubly do we regret this, for never before have we had such a promising set of young athletes as will compose the team this year.

UNIVERSITY ATHLETIC RECORDS.

100 Yards Dash—W. Montgomery, 10 2-5 seconds.
220 Yards—C. T. Taylor, 22 seconds.
440 Yards—C. T. Taylor, 50 2-5 seconds.
Half mile Run—C. T. Taylor, 2 minutes, 4 seconds.
Mile Run—H. O. Cecil, 4 minutes 49 seconds.
Throwing 16-lb. Hammer—E. C. Blanford, 89 feet 7 inches
Putting 16-lb. Shot—G. L. Pickett, 37 feet 7 inches.
Pole Vault—H. J. Kirby,* 10 feet.
Running High Jump—J. H. Wallace, 5 feet 6 inches.
Running Broad Jump—T. M. Morton, 20 feet 7 inches.
Relay Race—C. L. Nourse, S. H. Carothers, C. A. Logan, J. J. Neale, 3 minutes 59 seconds
Two-mile Bicycle Race—R. E. Adams, 5 minutes 20 seconds.
Half-mile Walk—C. V. Lallance, 3 minutes 31 seconds.
Mile Walk—C. V. Lallance, 8 minutes.

*Deceased.

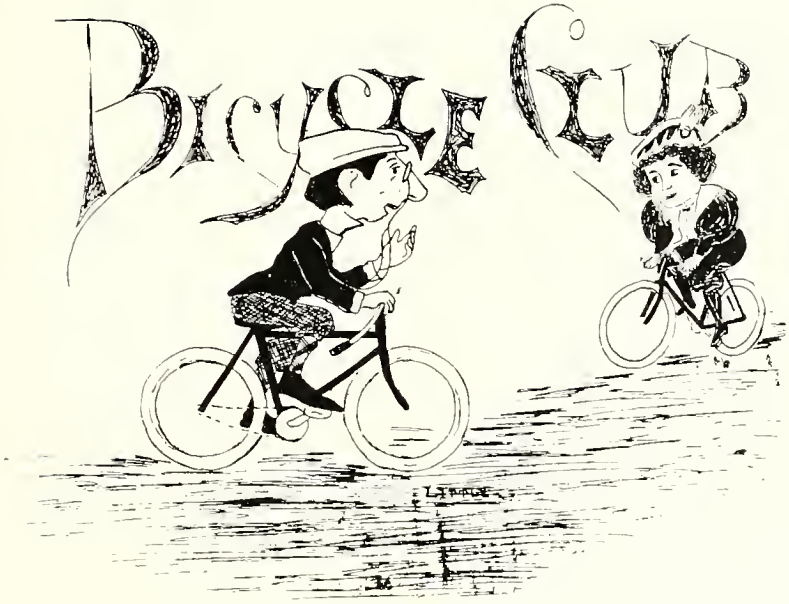

OFFICERS.

R. E. ADAMS . . . . . President
H. F. POLLMEYER . . . . . Vice-President
L. M. SMITH . . . . . Secretary and Treasurer

MEMBERS.

T. L. MOSELEY,
P. K. McELROY,
B. H. CONNER,
E. A. WALLACE,
W. F. STRONG,
L. G. HAMPTON,
D. SANDERSON,
H. A. DOUGLAS,
G. S. BURNAM,
W. F. LAND,
T. H. LITTLE,
H. H. HUFFAKER,
H. MOFFETT,
J. R. CLARK,
J. J. MARATTA,
G. W. HUNTER,
GEORGE STONER,
R. W. KEENON,
T. H. PICKELS,
T. M. BIGGER,
R. N. KRIEGER,
T. BLACK,
E. SMITH.

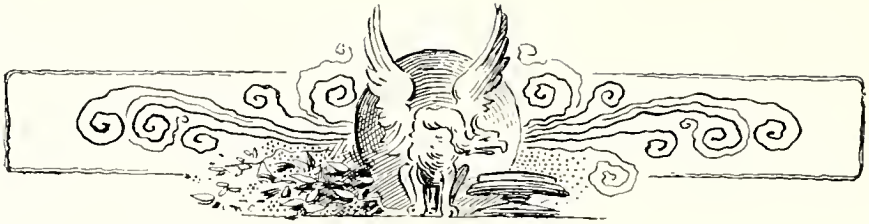

TENNIS ASSOCIATION.

OFFICERS.

H. A. DOUGLAS . . . . . President
C. C. COOPER . . . . . Vice-President
MISS RUTH PEPPER . . . . . Secretary
H. B. FLEECE . . . . . Treasurer

MEMBERS.

J. J. GREENLEAF,
T. H. LITTLE,
J. N. TURNER,
H. F. POLLMEYER,
R. W. STEPHENSON,
NED BOOKER,
L. M. SMITH,
T. P. SCOTT,
J. R CLARK,
T. W. FISHER,
MISS LITTLE,
MISS DUNCAN,
MISS CROW,
MISS KAUFMAN,
R. G. GORDON,
N. L. SHROPSHIRE,
L. I. MOFFETT,
R. N. KRIEGER,
D. W. BEDINGER,
G. W. HUNTER,
H. M. LOGAN,
E. V. TADLOCK,
G. C. HALL,
T. H. JONES,
MISS BETTS,
MISS LETCHER,
MISS GREENLEAF,
MISS CHENAULT,

Miscellany

CENTRAL UNIVERSITY.

Central University, may thy fame be made
Ever greater with each passing decade.
Near thy goal, which mortals cannot see,
Train all thy students for Eternity.
Raise high thy standard in the world of thought,
At last with victories won, by battles fought,
Leave the result with Him, who all things wrought.

Upon thy history's pages are written noble deeds,
Never to be dimmed, while the day the night succeeds.
In honor thou hast stood, and shall forever stand:
Verily, thou art a blessing to this fair Blue-Grass land.
Ever eager for the fray, in defending what is right,
Read success in every effort and conquer by thy might.
Swiftly, as the years go by, and others sound thy praise,
In education and in thought, the standard high you'll raise.
Time alone has given thee a highly honored name—
Years are but adding jewels to thy lasting crown of fame.

A Love Story.

The distant town clock, in deep, distinct strokes, was striking, strangely loud and impressive, the hour of ten. And as its tones, sounding in contrast with the universal stillness, were borne forth upon the quiet air of an ideal May night, they aroused a young man from a deep stupor, almost, as it might seem, from a trance. This young man, Joseph Ward by name, had, until this hour, been sitting at his study-table, a Latin lexicon before him, a Horace in one hand and with the other applying a cigar to his mouth at various intervals. Though he sat there holding in his hand the remnant of his third cigar for that night, and before him lay books awaiting the preparation of to-morrow's lessons, yet his thoughts were not upon things about him or on to-morrow's lessons. Had you known Joe for several years as I had, could you have been present on that night and looked into those brown eyes and noted the expression upon that handsome face, you would not have asked of him, "Where are your thoughts?"

Almost three years ago, he had left a beautiful home, a devoted father and mother and a dear, sweet sister, to enter upon his college life. He had graduated, with the honors of his class, in the high school of his native town, and entering upon his college course as a Sophomore, bid fair to gain honors there; and although he had not been able to lead his class, he had taken a high standing, and no student was more loved and better respected by his classmates and teachers than Joe. Following hard after the advice of his father and mother, possessing an inherent self-pride, and having always about him an air of manly dignity and self-respect, he was more than an ordinary young man.

He was now a Senior and within only a few weeks of the goal of his college career. Until very recently he had denied himself the pleasures of society in order that there might be nothing in the way of his being successful in his classes. But only a few weeks prior to the night above mentioned, his Sunday-school teacher, Mrs. Drake, had invited him to take tea at her home. There it was that he had met the one who had been the nucleus of his thoughts ever since. She, Miss Alberta Thornton, was a niece of Mrs. Drake's, and had come to spend several months with her aunt. She was one of those whom to know is to love, for she possessed a face fair to look upon, dark brown eyes and wavy auburn hair, and always preserved her womanly grace and dignity. Is it any wonder that she should be Joe's first love?

Now, Joe had made repeated calls upon Miss Alberta, since first he had met her, but never a word had he whispered of his love and admiration of her. Certainly she could know nothing, except what she might infer from his repeated calls and from the polite attention he had shown her. But other boys had shown her equally as much attention, and in fact one, Howard Green, even more. Miss Alberta, sensitive of the fact that she was a visitor, and that it was only customary that young men see that visiting young ladies do not want for attention, had only thought that the boys meant to be sociable.

But with poor Joe it was different. His pure heart had been touched. His ideal of true womanhood had been realized. And along with his ardent love, prisoned within his own bosom, was the fact that Howard Green, his classmate, yet inferior in ability and true manly

qualities, was receiving, as it seemed to him, her entire attention. Thoughts of this nature were coursing through his brain as he sat there in his room on this beautiful May night, watching the smoke curl from his cigar.

When he had but finished saying "Man's fondest hopes are but as ashes," the striking of the clock awakened him to the fact that the hour for him to retire was at hand. He threw his book upon the table, repeating to himself "Fire consumes, but does not destroy." He made preparations to retire, but, realizing that he was nervous and excited, that his brain was throbbing and feverish, he decided that a short walk in the night air would quiet his nerves and refresh his wearied brain.

He took his hat and walked out into the college campus. For a moment he could not but be impressed with the beauties of nature around him. The golden moon, just peeping from behind one of the college buildings, shone down among the stately maples, which everywhere added beauty to the campus, causing them to cast long, dark shadows over the delightful walks and drives. The moon was so intensely bright that only here and there a star appeared to dispute with her the sovereignty of the night. On the far-off country road he heard the rumbling of carriage wheels growing fainter and fainter. To his left, toward the city, two house dogs were exchanging barks, and out and in among the maples darted bats as if pursued by some enemy.

It would seem, with nature so strangely beautiful, one could not desist from engaging in pleasing reflections. But soon even all these things escaped his notice, and he walked on heedless, it seemed, to all about him. But soon he stopped! He heard a sound! Some one was coming! He sprang aside that he might conceal himself in the shade of the leafy maples. Slowly they approached. And lo! when the moonlight fell full upon their faces, who should it be but Alberta and Howard? The sight of Alberta's beautiful face, the ardent love imprisoned within his breast and his envy of Howard, caused him for the moment to lose his self-control. He sprang between them, shoved Howard back, and stared upon him with a fixed gaze, his face, in the moonlight, showing pale as death. Alberta, recognizing Joe, sprang between the two and uttered with a trembling voice: "Be men!" Her distressed face and her womanly entreaty were enough. Joe could not stand this. His heart was touched. He turned, and walking rapidly away, hastened to his room.

Think of one so pure, so truly a man, so desirous of doing what is right at all times, and you can imagine what must have been Joe's remorse upon reflection of his rash conduct. He waited for Howard to return and explained all, thus showing his true Christian character. Early the next morning he called at Mrs. Drake's and apologized to Miss Alberta for his ungentlemanly behavior. And this stanza the rest explains:

"Out of darkness into light,
Out of wrong into right,
Out of weakness into might.
Safe into the kingdom of love."

I. F. SWALLOW.

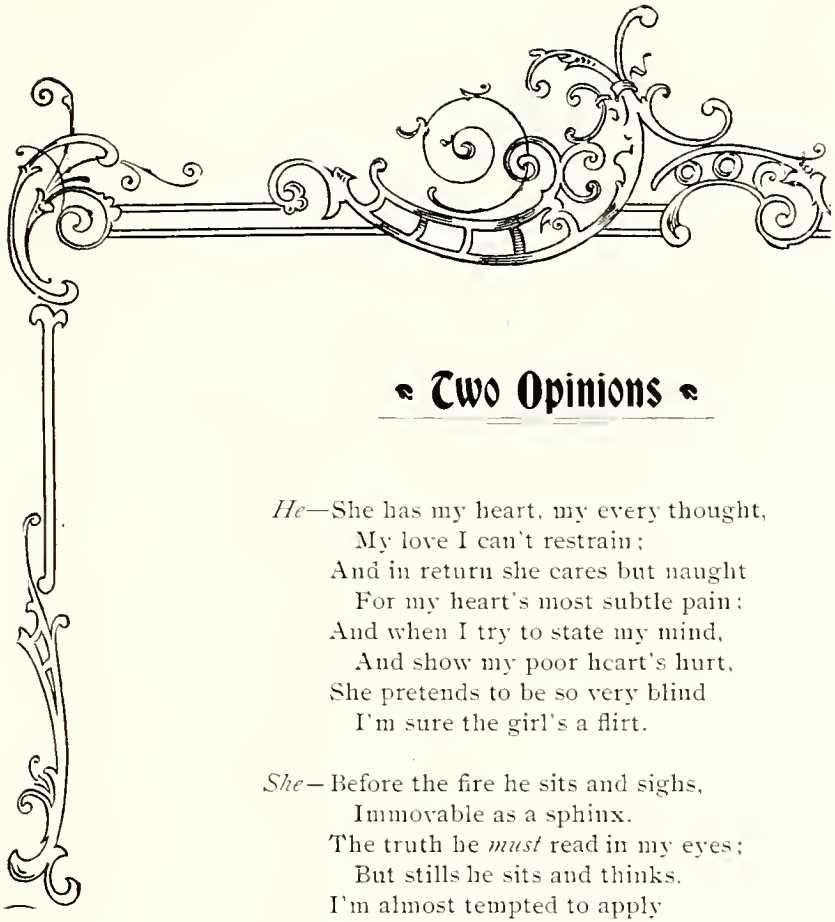

Two Opinions

He—She has my heart, my every thought,
My love I can't restrain;
And in return she cares but naught
For my heart's most subtle pain;
And when I try to state my mind,
And show my poor heart's hurt,
She pretends to be so very blind
I'm sure the girl's a flirt.

She—Before the fire he sits and sighs,
Immovable as a sphinx.
The truth he *must* read in my eyes;
But stills he sits and thinks.
I'm almost tempted to apply
To this the "Golden Rule,"
And do him as *I'd* be done by,
If he wasn't such a fool.

—*Guy H. Davis.*

QUOTATIONS.

"Cursed be the verse, how well so e'er it flow,
That tends to make a worthy one my foe."

Miss Little—"Little, but oh, my!"
Miss Betts—"She is of best blood. Yet betters it with all the grace of an excellent spirit."
Turner—"Still waters run deep."
Smith—"In days of old from night to morn, he never ceased to blow his horn."
Stephenson—"Maidens, beware! This lord hath his eyes upon you."
Fleece—"A politician—one that would circumvent God."
Gordon—"I am Sir Oracle, and when I open my lips let no dog bark."
Bennett—"Rise . for the days are passing, and you lie dreaming on."
Huffaker—"Ever foremost in a tongue debate."
Norman—"In his conversation, confidence has a greater share than wit."
Greenleaf—"He thinks he is big potatoes, but he is no potatoes at all."
Berry—"'Tis remarkable that they
Talk most who have the least to say."
Swallow—"His name describes him best."
Witherspoon—"Too much study weakens the brain."
Pickels—"Unwept, unhonored and unsung."
Hunter—"I charge thee, fling away ambition: by that great sin fell angels"
Adams—"Hand in hand with her he walks,
Face to face with her he talks."
Scott—"What does this old man here amongst us?"
Pollmeyer—"'Tis true he was not much inclined
To fondness for the female kind."
Prather—"As idle as a painted ship upon a painted sea."
Wiggins—"A countenance more in meekness than in anger."
Fisher—"This world will leave me as it found me—pure."
Krieger—"Deep versed in books is he."
Gleghorn—"Not so bad as he's made out, and better than many of his ridiculers."
Wallace—"The worst fault you have is to be in love."
Moffett—"Night after night he sat and bleared his eyes with books."
Hampton—"Beware, beware! She's fooling thee."
Burnam—"He thinks he is above the little forms that circumscribe his sex."
Class of '98—"At whose sight, like the sun, all others with diminished splendor shine."

LOOKING BACKWARD.

As the light
From the smouldering fire the cozy room
Illumined, and fitful flashes bright
Dispelled the shadows and the gloom
Within,

I sat and mused while phantoms of the past
Came trooping back and filled my mind
As did the deeds of old; and thoughts came fast
Of when I did the work of higher kind
Begin.

With latent pride,
Again a "Fresh," before the bar I stood,
With lofty thoughts of the world, and beside,
Of myself, thoughts higher still, and what I would
Yet do,

When I should at the classics get a chance,
And bravely having conquered all, and when
Determination and fate should enhance
My purpose, I should with honor then
Pass through.

But, ah me!
What floods of memory come sweeping back
Upon me, till with them I seem to be
Overwhelmed. Yet, as I gaze on this track
Of time,

That I so swift have traversed, many a scene
Presents itself, and, properly presented, ought
To make stoics laugh and to be by poets fraught
With rhyme.

And now again
I stand in ranks and hear the sonorous "Hep,"
Or, hearing some one shout "Fall in," then
Looked for something to fall into; the step
I could not keep,

And ofttimes when some new-fangled drill
Was introduced, addled, we all commands forgot,
And meandered 'round,—ah, I see them still!—
O'er the campus, like a frightened lot
Of sheep.

And now
The room about me darker grows; the place
Is the old attic; the Juniors, with brow
Determined, gun in hand, with face
Not fair

To look upon, sit waiting, silent, and then
A loud report shakes all the air around,
And, oh, what a fall there was, my countrymen,
When that mighty host of Seniors fell down
The stair!

Now, once more
The scene changes. Awhile the flag serenely floats
Observed by such a mob as ne'er before
Was seen. As falls the flag, the Senior gloats
With glee.

So vividly I see again that sight
That my reverie seems to be no pleasant dream,
But some unwelcome spectre of the night.
Verily, wrapt in some nightmare I seem
To be.

* * * * * * *

While thus I roam
The fields of long ago, I thought of sighs
And tears and joys, and of my wife and home,
And wonder what within my pathway lies
Ahead.

While thus the fire burned and I mused, lo!
My reverie was broken by a sound that sent
A thrill through me, and then my Cicero,
Unread, from the floor I took, yawned, and went
To bed.

—*John E. Abbott.*

A TERRIBLE EXPERIENCE.

'Twas midnight; the lightning flashed, the thunder roared, the rain fell in torrents; the storm swept on at a terrific rate.

In the dark I groped in search of shelter and unable to find it, I fell down from exhaustion and in despair. I felt oppressed by a heavy weight resting on my abdominal region; my head was in a whirl and at last I became unconscious of my surroundings; suddenly a loud clap of thunder partially aroused me, and, realizing my position, I made desperate efforts to relieve myself; I grappled at the muddy earth and every sinew was taxed to its utmost in my attempt to crawl from beneath my heavy burden; but it was all in vain.

During my struggles I had reached the brink of an abyss; the loose overhanging ground around me gave away, and now I felt myself whirling with increasing momentum through the seemingly bottomless chasm;—down, down, I went;—I was wild with terror, and gave vent to a demoniacal yell, which seemed to echo and re-echo mockingly. Violently I landed, with a dull thud, upon the sharp, jagged rocks at the bottom, bleeding, mangled and torn; and—then I woke up.

Regaining full consciousness, I found myself lying on the floor, with the bedclothes tightly in my grasp, and covered with cold perspiration; I felt myself to ascertain to what extent I had been injured; much to my relief, I became aware of the fact that I was safe and sound.

I was mystified as to what had been the cause of all this, and then it dawned upon me that the night before I had partaken heartily of a supper principally composed of Dormitory hard-boiled eggs and biscuits.

A. D.

The Prayer of the Viking.

Tell me, O God of the Storm-cloud, thy name and the place of thy dwelling;
Canst thou be Thor, who, our fathers have taught us, aye hurls the red lightnings?
And is the thunder the crash of the hammer on fleeing Mist-Giants?
Seemeth to me the lightning most like to thine eyes fiercely flashing;
Thunder resounds like the shouting of hosts in the heat of the sword-fight,
Or to the piteous wail of a heart that has tasted of sorrow.

Hast thou a home, O Storm-King? Then where is thy place of abiding?
Where is thy country of Thundering? Where is the bridge of Giallar?
Far in some Southern isle, where the many-hued flowering are unfading,
There where the tinkling rills sing lullabies sweet to thy children?
Why not abide evermore with thy tender wife and thy household;
Plucking the fruits that hang from the trees, so tempting and luscious;
Living thy life through the ages and fearing no ill from the death Norns?
Why dost thou lie in wait and watch for the sail of the Viking?
Why dost thou dash at my bark, as it hurries along to the fiord-mouth,
Scowling at me and shrieking thy rage as I 'scape into harbor?

Or is thy home in the ice-fields, beyond the bleak ock of Jan Mayen,
Where the auroras flame and glow in their roseate splendor,
Over the pure white snows that sleep on the earth all the winter;
While, as the Pole star gleams overhead in the Night-sky so solemn,
Moonbeams play on the palaces cold, which the Gnomes have erected?

Thora, my lost one, thine eyes were blue as the heart of the iceberg;
Golden thy hair as the locks of Sif, of the beautiful Thor-wife;
Winsome thou wert as Freya, the love-lorn, the dweller in Folkvang.
Warm was my heart as I sailed, and drew near to the home where I left thee;
Laden my ship with spoils, with garments, with gold and with silver,
Necklaces lustrous with gems—and all were for thee, for my Thora.
Why wast thou not in the doorway? Why didst thou speed not to meet me?
Stricken by lightning I found thee! Yea, dead in our innermost chamber!
Dead, O my Thora, my loved one; dead in one terrible moment.
Heavy the cairn that presses the earth on thy womanly bosom;
Heavy the anguish which crushes my heart, that is buried beside thee.
Here I stand by the barrow that rises so starkly above thee.
Yonder, adown in the cove, my fleet galley tugs at her cable.
"Come, master, come," she cries, "let us bound on our way o'er the waters!"
Never again, good ship, can I stand at thy prow in the tempest,
Eyeing the white foam's sparkle, or the sea gulls' sweep round the top-mast.
Why should I plunder in Britain? And why return home with my booty?
Need I the gold-braided garments, the bracelets of turquoise and silver?
Thora, my fair one, my Thora, for thee my sore heart is breaking.

God of the thunderbolt, hear! I am Erik, the Viking, the fearless,
Could I but meet thee, O Thor, in a hand-to-hand fight and death-grapple!
Ne'er have I quailed in the tempest by Hebrides' Orkneys or Shetlands.
Yes, but thou ridest on high; my spear and my sword can not reach thee.
Never has shield been wrought that could stop the way of thy lightnings:
Thor, son of Odin, I fear thee; I love thee not, Thor; but I fear thee.
Thunderer, deep in thy heart dwelleth no morsel of pity?
Give me my Thora, my fond dove! She can not be dead. She is sleeping!
Let her blue eyes smile on me once more, like the peace of high heaven.
But if thou wilt not, behold, I bare my head to thy hammer.
Smite me, O Thor, and have done! and bid me ascend to Valhalla.
There, with the heroes of old, may I sit at the table of Odin—
Thora to hand me the ale and the mead in silver-tipped goblets;
Thora to buckle my sword belt, when Erik goes forth to the battle.

L. G. B.

NOTES TO PRAYER OF VIKING.

A more realistic myth attributes the thunder to the rattling of Thor's ram-drawn cart over the bridge which connects Thrudvang with Yotunheim, the home of the Yotuns or mist-giants; and to the noise of his mjolner, or hammer, hurled at the heads of the fleeing giants. (See Boyesen's Norway.)

Freya, though so beautiful and withal so affectionate, was forsaken by her graceless husband, Odd. Like an ancient Norse Evangeline, she seeks him everywhere, but she never finds him. Her tears turn into gold, "the tears of Freya," as their poets say.

From Valhalla the champions issue forth every day and fight great battles, killing and maiming each other. But every night they wake up whole and unscathed and return to Odin's hall, where they spend the night in merry carousing. The maidens of Odin—the Valkyries . . . . wait upon the warriors, fill their great horns with mead and give them the flesh of swine to eat. We have, however, made Erik faithful to his wife, Thora, and omitted the gross diet of swine's flesh from his menu.

The three Norse fates were called Norns, their individual names being Urd, Verdande, and Skuld, said to symbolize the Past, the Present and the Future.

. . The Student . .

A TRAGEDY IN FIVE ACTS.

Act. I.

It was May. The campus was beautiful, with its carpet of green and the maples all in full leaf. The eyes of the students sought longingly the refreshing flecks of deep shade here and there, and many a lazy form lay stretched, regardless of approaching examinations, full length upon the soft, cool grass.

Tom had just remarked to his neighbor, while they both lay resting in one of the choicest spots on the campus, that a new girl had just arrived at De Wint's, to spend the commencement season. This remark hardly caused the lazy form to move, but by and by he roused sufficiently to take some interest in the matter, and asked her name.

"Oh, I haven't heard her name yet, Tom replied; but she's all right. Gay as a lark and can dance all the figures."

"I'm deuced glad of that," said the other, "for of all things under the sun for a freeze, commend me to a slow girl at commencement."

"You spoke a proverb, then, George," rejoined his companion, "and, by the way, I told them we'd be around this eve. You haven't any other date, have you?"

He was assured that no previous engagement was in the way, and so after settling some little preliminaries, they were called away to class by the bell, which just then sounded the third period.

Act II.

The door-bell rang at the DeWints', and two young gentlemen were announced—Messrs. George Donnelly and Thomas Ripley. They were ushered into the handsome parlor of the DeWint mansion, and deposited themselves in the soft cushion chairs under the eyes of some famous old ancestors staring at them from the wall, who had helped to settle Kentucky, and who had occupied high and responsible positions in church and state.

In a few minutes the Misses DeWint, the beauties of the town, came in with all the fuss of crinoline and smell of perfume possible, and with them brought their fair visitor, Miss Polly McNabb.

The boys were no less dumfounded at the name than they were utterly chagrined at her appearance. She was not at all the girl they had imagined. She was not pretty, rather stout, but had a sort of roguishness about the expression of her eyes that always claimed a second glance from the beholder as though he had overlooked something.

"Ah! thought George, she's no good. Not worth the trouble."

However, as they became better acquainted with her, she grew on them more and more,

and in spite of themselves they felt that they were being drawn powerfully under the influence of her sparkling wit and generous good humor. She was a fine talker, had been, the Lord only knows where not; and could tell the most interesting things of places and people. In spite of their first impression, the boys were struck with her, and she was in a fair way to win their unsophisticated hearts on the first attack, when the sound of the clock from an adjoining room admonished them that the time for departure was at hand. They took leave of the girls at the front door, and George could not resist the temptation to give the plump warm hand he held an affectionate little squeeze, and was almost transported with secret joy as he felt the return of the pressure of Miss Polly's hand.

"She'll do pretty well," remarked Tom as they stopped to light a cigarette when they reached the avenue.

"Oh, yes, she's fair, fair to middling, as they say," replied the other, and the conversation turned upon the game of ball to be played with Danville the next Saturday.

ACT III.

"CAMPUS, May 18.—Miss McNabb, will you allow me the pleasure of a call this evening at eight? Yours respectfully, GEORGE DONNELLY."

"1001 ——— AVENUE.

"I shall be pleased to receive Mr. Donnelly this evening at eight.

"Eighteenth of May. Very respectfully, MISS MCNABB."

At 8:15 Mr. George Donnelly was seated in the most uncomfortable chair in the DeWint parlor, seeking in vain to find a comfortable attitude and strike a pose that would carry conviction to the heart of Miss Polly. She was slow, but like Christmas, she finally came. She had somehow or other improved her looks, and George began to think she was now middling to prime. The hours sped rapidly; the piano was called in as an able ally, and the sweet voice of the girl as she sang some simple songs, with lots of melody but less of sense, struck the tenderest chords in the heart of the young man and brought him to the verge of destruction. He caught her hand, and—but the door just then flew open, and in stepped the elder Miss DeWint with a tray of confections, among which was some chocolate candy, which he was assured had been made by the hands of the fair Polly herself.

"Candy, the dickens!" thought George, but he ate some and chatted with the two girls the best a boy can when his heart is about to burst with pent-up passion. Miss DeWint failed utterly to see that she was *de trop*, and, finally, seeing how things were going, George rose and began to bow himself out of the room. Miss McNabb had diplomacy enough to manage the situation, and, with some little remark about something she didn't want him to forget, passed over to him and out with him to the porch. The same little comedy, or what not, was enacted as on a former occasion, the young blood boiled and the heart beat like the valve in an air pump.

ACT IV.

The moon is shining on the campus, and here and there are couples of young folk walking, gayly chatting and laughing. There is one couple, however, that is not saying much. The young man seems preoccupied, and the young lady, weary of carrying on a one-sided conversation, has been for some time vainly trying to count the trees, and also see who it is the young Miss DeWint has in tow. Finally a rather secluded spot is reached and the two stop. George seems to be bracing himself for an attack upon the little citadel, which he hopes will surrender at

discretion after a very short siege. "The moon's mighty pretty to-night, don't you think?" he observed.

This was about the fourth or fifth time he had made this remark. She did not remind him of that fact, however, but merely replied that she'd seen one just like it before, but that it was pretty none the less. There was a knowing carelessness about the girl that rather puzzled George, but he was determined now to go ahead at all hazard.

After trying several plans of assault, and not getting the least assistance in his distress, he at length made a bold attack, risking all in this first terrible charge.

"Miss McNabb," he said, "I have been madly in love with you for over a week. Life seems a burden without you. Can't you love me? Won't you be mine? Say you'll be mine, Polly, and I'll be the happiest man in the world?"

"Suppose I say so, and what then?" "Why, then, we'll get married." "Yes, I know, and what then?" "Oh, we'll go to the West, build us a cottage, and we'll grow——"

"Up with the jack rabbits, I guess."

He looked at her with an expression full of the blankest blank astonishment that ever was depicted on a boy's face.

"Now, look here, Mr. Donnelly, I can not marry you; it is out of the question; it is utterly impossible."

He fell to his knees and implored her, why? in the name of Heaven, *why?*

"Oh," she sobbed, "it is too sad, too sad even to think about; but your feet, Mr. Donnelly, your feet are not mates."

A cloud passed over the moon and a chilly breeze swept over the campus. The young couples began to saunter homeward. The elder Miss DeWint acted as convoy to Miss McNabb as they returned, and it was a sin to have to hold their laughter in, but never mind! The walls of the old room echoed for an hour after all the rest of the house had sunk into perfect quiet.

Act V.

Two boys are lying lazily under the trees in the campus. The yellow sunshine draws fantastic arabesques here and there beneath the trees, the bumble bees are humming about from place to place, the whole world seems hot, languishing and sleepy.

"Well, George, how do you like Miss McNabb by this time? You've been giving her a pretty steady rush for the past few days?"

"Pshaw! she's no good," in a tone of utter contempt. "She's not in it. I never did like her from the first!"

Silence ensued for a few minutes. Then George, who had been looking intently at his feet, turned suddenly to his companion: "Are your feet mates, Tom?"

"Why, of course not; one's a right and the other's a left!"

"Well, I'll be darned!"

He rolled over, with a sigh of relief, but it was too late now. *Exeunt omnes.* P.

The Joy of Unselfishness.

If your heart is sad to-day,
  Your lot too hard for you to bear,
Think of something you might say
  To dispel your fellow-traveler's care.

Turn to him, forgetting self,
  Offer him your hand and heart,
You'll discover that untold wealth
  Instead of poverty 's your part.

If your heart is glad to-day
  Let your brother share your joy;
You will find no other way
  Truest happiness, without alloy.

Oh! If we'd live unselfish lives,
  Such as these, methinks 'twould be
Easier, when the time arrives,
  To cross the deep, mysterious sea.

—*Guy H. Davis.*

"An Ill Wind, Etc."

The winds blow cold;
Like the deluge old.
  Fierce, wintry rain does fall;
But to me it is sweet
Thus to hear it beat,
  For there'll be no drill at all.

A Sophomore.

The Society

Closely resembling the social life of most large institutions of learning, where there is a spirit of conviviality and that pleasant friendliness of congenial souls; where the intellectual stimulus is not the sole stimulus; and where the psychological, the metaphysical and philosophical is the only environment of the University man, is the social life at Central; but at the same time it has its distinctive and characteristic features; it is founded upon no "according to Hoyle" rules or principles, it is more a society or social life, evolved rather than founded. The transient state of things at the "U" is responsible to a large degree for this. You see, it is this way: One class or style of men are here one year, who have certain ideas, which they embody in the already well developed social plan; this class is followed by another class, and this class, in turn, is followed by still another, each separate class advancing more matured and more up-to date schemes or plans for the regulating of the social life until at last, after a process of evolution, or possibly engrafting, step by step, the social life has improved and developed into an ideal university social existence. Of course, there were times when the progress was retarded and impeded by various difficulties, and yet, taken as a whole, the social evolution has been steady, and at the same time liberal and wholesome. We do not arrogate to ourselves the claim of having the most pleasant and enjoyable form of social existence, but with justice to all, we say few institutions can boast superior. Its vast superiority lies in the fact that it is a three-fold life. First, there is the social relationship of the student body, the mingling of the 'Varsity students with the co-eds and with each other; then the social friendliness on the part of the faculty, as so repeatedly manifested toward the students, and finally, the kindly feeling of the town people toward the college men. While it is true there

is a tremendous class spirit, nevertheless the students band together, and *en masse* give and attend the swellest parties, balls, banquets and entertainments seen in Richmond. The fraternities give the greatest number of these delightful social functions that go to make the college life more enjoyable, but at the same time the Y. M. C. A. sociables, the Athletic benefits and the Freshman, Sophomore, Junior and Senior promenades and banquets cut no small figure in the social world of C. U. The girls at Central are undoubtedly the most charming of all college girls, and they certainly do entertain in the most enjoyable manner. A club has been formed by the younger girls—a secret organization it is—whose parties are truly delightful. The older girls seem to be more practical in their ideas and they have started a cooking club, or to be more correct, and exempt myself from sharp criticism, it is a "Buffet Lunch Club," the object of which is to train the girls in the art of cooking, so that they will not, when married, be compelled to endure the unkind remarks on the part of their husbands about "these biscuits not being as good as mother used to make," etc. Then the eating clubs also abound here. These are social organizations which seek to enjoy only the mere things that "tickle the palate." The Epicurean and K. H. B. are the two most prominent and select of students' eating clubs. The K. H. B. is a strictly Senior club, while the Epicurean is a club of all Classes. They have sumptuous feasts held at midnight, when all good boys should be in bed. But things at the 'Varsity can not always be regulated to suit our own tastes or fancies. So necessary is it that these feasts be held at 12 o'clock that no one would ever dare to mention the changing of the hour. The dainty "pink teas" given by the boys are also pleasant affairs in the "U" life.

During the late fall and winter the faculty entertained the students in a charming way. Light refreshments were served, and many an otherwise weary hour was spent with our intellectual lights, the professors.

But we must needs speak of the delightful hospitality of the town people that is always extended to the college students, before closing this hasty sketch of social life at C. U. From the very time that the little Freshman first steps off the train at the station until he leaves here a dignified Senior, the homes of the Richmond people are open to receive him, and nowhere can he be treated in more royal style. So true is this that every student simply hates to leave the town and longs with intense eagerness for an opportunity to return and see his old friends and his dear alma mater.

G. W. H.

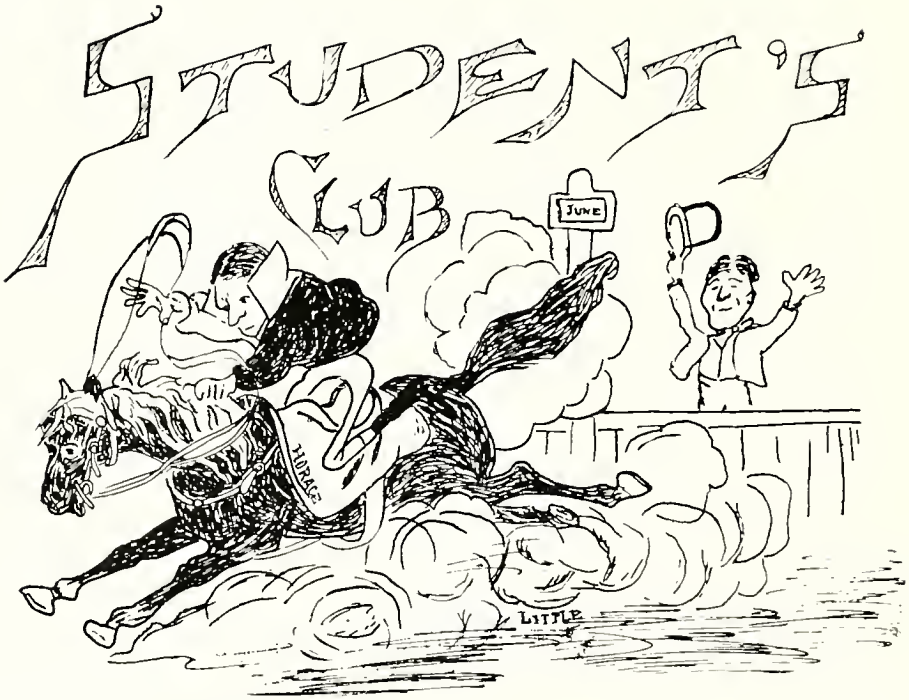

MOTTO—"Where ignorance is bliss, 'tis folly to be wise."

OFFICERS.

His Excellency, Chief-Consumer-of-the-Midnight-Oil . . "JACK" MARSH.
Captain of "Cavalry" Corps . . . . . A. R. DENNY.
Promoter of Cuts . . . . . G. C. HALL.
Pestiferous Book-Borrower . . . . . N. L. SHROPSHIRE.
Champion Excuse-maker . . . . . SPEED SMITH.

JOCKEYS.

J. R. CLARK,
W. S. TUCKER,
F. P. BOWLES,
W. F. LAND,
J. J. MARATTA,
J. D. ALLEN.

N. B.—Membership limited to "Honor (?) Men."

CENTRAL UNIVERSITY ENGAGED GIRLS' CLUB.

Motto—"Nil Desperandum."
Credentials—Carriage and Horse.
Color—Sky Blue.
Flower—Tulips.
Club-Room—College Steps.

OFFICERS.

Lord High Persuader . . . . . MARY LITTLE.
Assistant Lord High Persuader . . . VIRGINIA BETTS.
Foreign Correspondent . . . . . JEAN DUNCAN.

COMMITTEE ON INITIATION.

MARGARETTA SMITH, LOUISE KAUFMAN.

COMMITTEE ON PROPOSALS.

VAN GREENLEAF, RAY STRENG.

EXPERIENCE COMMITTEE.

RUTH PEPPER, DOVIE LETCHER.

PROSPECTIVE MEMBERS.

MATTIE SMITH, KIT CHENAULT,
MARGUERITE HUNT, DORCAS FRANCIS,
MARY SHACKELFORD.

KODAK CLUB.

OFFICERS.

Chief Button Presser . . . . . R. H. BERRY
Vice-Chief Button Presser . . . . . T. H. LITTLE
Guard of Dark Room . . . . . H. H. HUFFAKER
Worthy Holder of Developing-trays . . . . . C. C. ADDAMS
Exalted Opener of Printing-frame . . . . . P. K. McELROY
Chief Chemical Mixer . . . . . J. R. CLARK
Shaker of Toning Solution . . . . . PHIL McCHORD
Focuser of Lens . . . . . I. V. STEENBERGEN

TRIPOD CARRIERS.

T. H. JONES, G. K. SPEED,
C. J. WRIGHT, S. A. WALLACE.

THE EPICUREAN CLUB.

FOUNDED AT MEMORIAL HALL, THANKSGIVING NIGHT, 1897.

MOTTO—"Eat up the universe." COLORS—Red and Blue.

OFFICERS.

Chief Epicure . . . . . J. E. ABBOTT
Secretary . . . . . BEN ANDRES
Treasurer . . . . . H. F. POLLMEYER

EPICURES.

D. W. BEDINGER,
J. N. MARSH,
H. P. YENOWINE,
J. J. MARATTA,
W. S. MARSH,
T. P. SCOTT,
V. I. WITHERSPOON,
W. J. STEINERT.

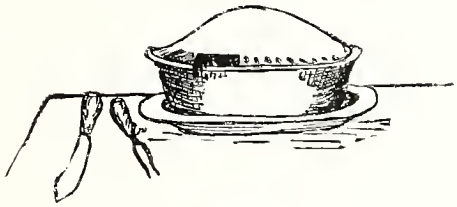

The Ancient Order of Bloody Toughs.

FOUNDED AT BLANTON ROOST—Date unknown. OBJECT—To eliminate blood, booze and biscuit.

MOTTO—"Never late till midnight, early afterwards."

COLORS—Very pale with a dark brown taste. No Flowers.

OFFICERS.

Lord High Champion-of-the-Cause . . . . . G. KEATS SPEED.
Chief Speaker of the Realm . . . . . H. A. DOUGLAS.
Gastronomical Wonder . . . . . NED BOOKER.
Procurer of the Liquids . . . . . S. C. CARDWELL.
Chief Distiller and Consulting Chemist . . . . . H. R. COLEMAN.

MEMBERS.

LACY I. MOFFETT, J. J. GREENLEAF, HARRY MOFFETT,
PHIL. McCHORD, J. R. CLARK, WILL McCHORD.

THE "CUBA LIBRE" CLUB.

MOTTO—"Cuba must be free."

WAR CRY—Down with Spain!
Remember the Maine!
Red, white and blue!
Look out for old C. U.

Chief Agitator . . . . . J. N. MARSH ("Salty")
Chairman of the Indignation Meeting . . . . . D. SANDERSON
Drafter of Resolutions . . . . . W. F. STRONG
Recruiting agent . . . . . E. L. MOORE
Scout . . . . . A. DENNY
High Private . . . . . BROWN (6 ft. 7 in.)

SYMPATHIZERS.

SANDERS, BEDINGER, MARATTA, YENOWINE,
HANNA, WALLACE, E. A.

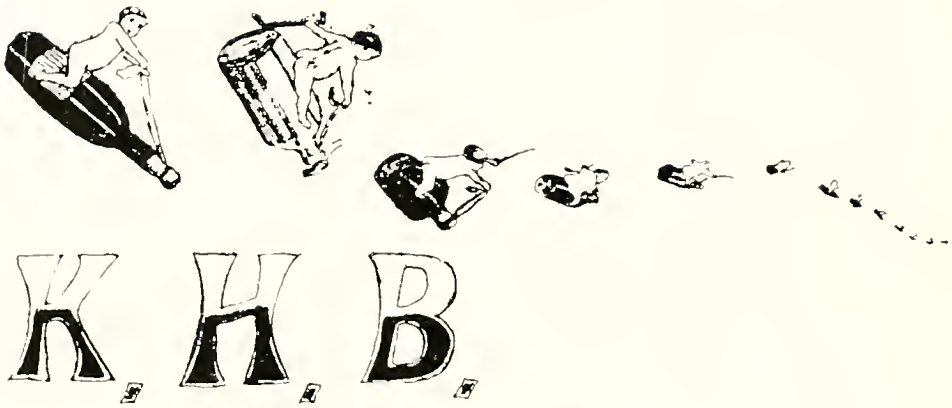

MOTTO—"We didn't come here, and ain't goin' 'way." COLOR—Blood Red.

FLOWER—"Yellow Rose." EMBLEM—Tooth-pick.

Toast Master	"MAJOR" STEPHENSON
Custodian-of-the-keys-to-the-pantry	"JUG" TURNER
Chancellor-of the-exchequer	"RINY" ADAMS
Chief-caterer-to-His-Majesty	"HUBIE" FLEECE
Ambassador-to-the-Faculty	"MIKE" SCOTT
Bar-tender	"DOC" SWALLOW
Chief-Gourmand	"KLONDYKE" NORMAN
Custodian-of-the-keys and Bailiff-of-the-Bottles	"LACE" MOFFETT
Taster-of-Viands	"KID" GORDON
Chief-Demolisher	"GODFREY" HUNTER
Rabbit-Snatcher	"BUCK" WALLACE
Master-of-the-String	"SORG" HAMPTON
Keeper-of-the-Corkscrew and Water-Carrier	"DUTCHY" KRIEGER

Membership limited to class of "Ninety-Eight."

HAMPTON. WALLACE. MOFFETT. TURNER. NORMAN. KRIEGER ADAMS. SWALLOW.
STEPHENSON SCOTT. FLEECE. GORDON. HUNTER

ADVERTISEMENTS.

H. J. Streng,

The Clothier,
The Furnisher,
The Shoer,
The Hatter.

Handles all the choicest things in his line. Workmanship, Quality and the Newest Styles, always to be found in our Stock. All sold at the very lowest prices that first-class goods can be sold for. Earnestly soliciting the patronage of the students, guaranteeing satisfaction at all times, we are for low prices.

Yours truly,

H. J. STRENG.

Farmers National Bank.

CAPITAL, $150,000.

OFFICERS:

JOHN BENNETT, President.
S. S. PARKES, Cashier.
ROBT. R. BURNAM, Asst. Cashier.

ZARING'S PATENT FLOUR

IS THE BEST, PUREST AND WHITEST.

MADE BY

J. W. Zaring Grain and Mill Co.

RICHMOND, KY.

Go to

JOE'S

FOR FINE
HOME-MADE CANDIES

Soda Water, Ice Cream and Oysters.

BEST RESTAURANT IN TOWN.

MAIN STREET, NEXT TO GLYNDON HOTEL.

PERRY & THOMAS.

SUCCESSORS TO W. G. WHITE.

DEALERS IN

DRUGS and BOOKS

OF ALL KINDS.

Prepared to furnish, at publisher's price, any Book, Magazine, or Piece of Music published. By ordering from us you save postage and trouble.

Prescriptions a Specialty.

A NICE LINE OF HOLIDAY BOOKS.

L. R. BLANTON

Dealer in Coal, Hay, Straw, Oats, Corn, Shipstuff, Sand, Lime, Cement, Plaster, Hair and Salt.

CORNER MAIN AND B STREETS,
RICHMOND, KY.

J. W. AZBILL,

HAS THE BEST

Livery, Feed and Sale Stable.

REASONABLE RATES.

Special attention to Commercial Men.

IRVINE STREET, NEAR METHODIST CHURCH.

Travel via the Queen and Crescent Route. **Q. & C.** FINE TRAIN SERVICE.

Close connection at Nicholasville for Cincinnati and the North, and for Chattanooga, Atlanta, Jacksonville, New Orleans and the South.

BE SURE YOUR TICKET READS VIA THE QUEEN & CRESCENT ROUTE.

T. W. COOLIDGE, Agent, Nicholasville, Ky.

W. C. RINEARSON, G. P. A., Cincinnati, Ohio.

Dentist

VALENTINE H. HOBSON, A. M., M. D., D. D. S.

HOBSON BUILDING,

NEXT DOOR TO THE CUSTOM HOUSE.

RICHMOND, KY.

HEADQUARTERS FOR STUDENTS.

B. L. MIDDLETON,

DEALER IN

Drugs Medicines Books,

Stationery, Toilet Articles, School Supplies, Sundries, Daily Papers, Etc.

PRESCRIPTIONS CAREFULLY COMPOUNDED.

Kentucky Carriage Works,

MANUFACTURERS OF

BAROUCHES,
ROCKAWAYS,
BUGGIES,

Light Spring Wagons, Etc.

JOHN DONELSON, Proprietor.

LYMAN PARRISH,

LIVERY, FEED AND SALE STABLE.

Special attention to Commercial Travelers.

CORNER THIRD AND IRVINE STREETS,

RICHMOND, KY.

STOCKTON'S

NEW DRUG and BOOK STORE,

CORNER HOTEL GLYNDON.

Prescriptions Carefully Compounded. Telephone 74.

PATRONAGE OF STUDENTS SOLICITED.

COVINGTON, ARNOLD & BRO.

Fancy Groceries.

China and Queensware.
Students' Lamps.
Fine Coffee, Teas,
and Spices.

South Side Main St. *RICHMOND, KY.*

Elmer Deatherage & Co.

FINE COFFEE, TEAS AND SPICES, FANCY GROCERIES, CHINA AND QUEENSWARE, SALT, LIME, CEMENT, ETC., STUDENTS' LAMPS, ETC.

OUR MOTTO:

Polite Attention and Faithful Service. Students' Trade Solicited.

DENTISTRY.....

A. WILKES SMITH, M. D., D. D. S.,

OFFICE: SMITH BUILDING, ON MAIN STREET,

Richmond, Ky.

WE SHOW AT ALL TIMES A FULL LINE OF

Fashionable Clothing. Qualities Best, Prices Lowest. Latest Novelties in Neck and Head Wear. Shoes Standard. Shirts of Latest Designs, Full Dress, Colors and Negligee. Underwear Department Complete. Fashionable Shoes at Lowest Prices.

YOUR TRADE IS SOLICITED.

Yours truly, **Covington & Mitchell.**

Richmond National Bank.

Capital $100,000. *Surplus $20,000.*

J. W. CAPERTON, President.
I. SHELBY IRVINE, Vice-President.
J. E. GREENLEAF, Cashier.
JNO. W. CROOKE, Jr., Teller.

ORVILLE A. KENNEDY, M. D.

Office: Smith Building.

Office Hours: 8 to 9 a. m., and 12 to 1 and 4 to 5 p. m. | Telephones 60 and 28.

Residence: College Campus.

RICHMOND, KY.

B. & O. S. W. R'y

THE BEST LINE TO

Cincinnati and the East.
St. Louis and the West.

EQUIPMENT UNSURPASSED.
TIME THE QUICKEST.
CONNECTIONS SURE.
NO TRANSFERS.

O. P. McCARTY, G. P. A., Cincinnati, O.
R. S. BROWN, D. P. A., Louisville, Ky.

Lexington and Eastern Railway

Lv. Lex.	DEPARTURES.	Ar. Jack.
5:40 a.m.	Accommodation	5:20 p.m.
*2:30 p.m.	Express	6:20 p.m.
Ar. Lex.	**ARRIVALS.**	**Lv. Jack.**
*9:50 a.m.	Express	6:00 a.m.
4:20 p.m.	Accommodation	5:30 a.m.

Trains marked * run daily; all others daily except Sunday.

CHARLES SCOTT, Gen. Pass. Agt. J. D. LIVINGSTON, Gen. Manager
LEXINGTON, KY.

Southern Railway.

THE GREATEST SOUTHERN SYSTEM

Penetrating the Eight Best Southern States.

THROUGH TRAINS TO THE SOUTH,

In connection with Queen & Crescent Route.

3 Three Daily Trains between Lexington and Louisville, Ky. 3

DOUBLE DAILY TRAINS BETWEEN RICHMOND, KY., AND LOUISVILLE IN CONNECTION WITH R., N., I. & B. R. R.

ALL AGENTS SELL TICKETS VIA **THE SOUTHERN.**

J. M. Culp, Traffic Manager. *Wm. H. Tayloe,* Asst. Gen. Pass. Agent. *W. A. Turk,* Gen. Pass. Agent.

LOUISVILLE, - - - KENTUCKY.

W. H. DOUGLAS,

DEALER IN

Fresh Beef, Pork, Lard, Sausages,

Mutton, Veal, Country Hams, Bacon.

FRESH FISH, GAME, AND COUNTRY PRODUCE.

TELEPHONE 103.

MACKEY BUILDING, MAIN STREET,
RICHMOND, KY.

RICE & ALLMAN.

DAILY MEAT MARKET

Beef, Mutton, Pork, Veal, Country Hams, Lard and Bacon.

CASH PAID FOR HIDES AND COUNTRY PRODUCE.

We solicit your patronage.

Telephone 113. McKEE STAND.

Ohio College of Dental Surgery,

DEPARTMENT OF DENTISTRY.

University of Cincinnati, Central Ave. and Court Street, Cincinnati, Ohio.

The 53d Annual Winter Session begins about Oct. 10th, 1898. Oldest College in the West. Clinics and Curriculum unsurpassed. Twenty Instructors. Co-educational. For announcement address,

H. A. SMITH, D. D. S., Dean,
116 Garfield Place, Cincinnati, Ohio.

COLLEGE OF PHYSICIANS AND SURGEONS,

BALTIMORE, MD.

The Regular Annual Session will begin October 3d, 1898, and continue six months. For a catalogue or other information, write to

Dr. THOMAS OPIE, Dean,

College Building, Cor. Calvert and Saratoga Streets,

BALTIMORE, MD.

KING'S SCHOOL OF ORATORY, ELOCUTION, AND DRAMATIC CULTURE.

PITTSBURG, PA.

BYRON W. KING, A. M. Ph. D., President.

SPECIAL METHODS OF INSTRUCTION IN

Voice Production and Development, Physical Development, Cure of Stammering and Defective Speech. Send for "The Journal."

"Practice of Speech" and Successful Selections, by Byron W. King, a Manual for Self-instruction.
A Treatise on Voice, Action and General Principles, Price, $1.50 post-paid.

Byron W. King's Successful Selection, No. 2, Price, 35 cents.

UNIVERSITY OF LOUISVILLE.

Medical Department.

Member of the Association of American Medical Colleges.

62d Regular Annual Session will commence September 26th, 1898, and continue six months. Graded courses of six months each. Attendance upon four courses required for graduation. Instruction practical. Clinical facilities abundant. Extensive laboratories well equipped with the latest appliances. Quizzes systematic and regular. For circular containing full particulars, address

J. M. BODINE, M. D., Dean,
LOUISVILLE, KY.

College Banners.

Flags, Pennants and Wall Banners, for Room Decorations or the Athletic Field. Uniforms and Equipments, Oxford Gowns and Caps.

College Specialties, All Kinds of Society Goods.

The Largest Uniform and Paraphernalia House in the United States.

BEST VALUES.
SATISFACTION GUARANTEED.

THE M. C. LILLEY & CO.

COLUMBUS, OHIO.

WHEN **C. U's.** COME TO LOUISVILLE

They're invited to make this store their headquarters. When they can't come, and want good clothes, let them send *mail orders*. We sell HANAN'S SHOES, DUNLAP HATS, and all the swell things in FURNISHINGS, besides CLOTHING of a high-grade quality, handled by no other house in Kentucky. All the "fads" as soon as they're shown in New York.

CRUTCHER & STARKS,

FOURTH AND JEFFERSON. LOUISVILLE.

Schlegel

Has been taking the Pictures of the

C. U. Students

FOR 20 YEARS.

He did the work in this book.

E. A. WRIGHT'S Engraving House.

Fashionable Engraving and Stationery.

100 Wedding Invitations, Engraved and Printed on Perfectly White Paper, with Envelope, complete,	$9.00
Additional 100's,	2.50
50 Visiting Cards from New Plate,	1.00
50 Additional Cards,	.25

LEADING HOUSE FOR MENUS. DANCE PROGRAMS, AND INVITATIONS OF ALL KINDS.

1032 CHESTNUT ST., PHILADELPHIA.

COMPARE SAMPLES AND PRICES.

MAIL ORDERS RECEIVE PROMPT AND CAREFUL ATTENTION.

Central University

L. H. BLANTON, D. D.,
Chancellor.

COLLEGES.

College of Philosophy, Letters and Science, Richmond, Ky.
College of Law, Richmond, Ky.
Hospital College of Medicine, Louisville, Ky.
Louisville College of Dentistry, Louisville, Ky.

HIGH SCHOOLS.

Preparatory Department, Richmond, Ky.
The S. P. Lees Collegiate Institute, Jackson, Ky.
Hardin Collegiate Institute, Elizabethtown, Ky.
Middlesborough University School, Middlesborough, Ky.

For particulars address

L. H. BLANTON, D. D.,

RICHMOND, KY.

Printed
and Engraved
by
Courier-Journal
Job Printing Co.,
Louisville, Ky.